The Clipper

1955

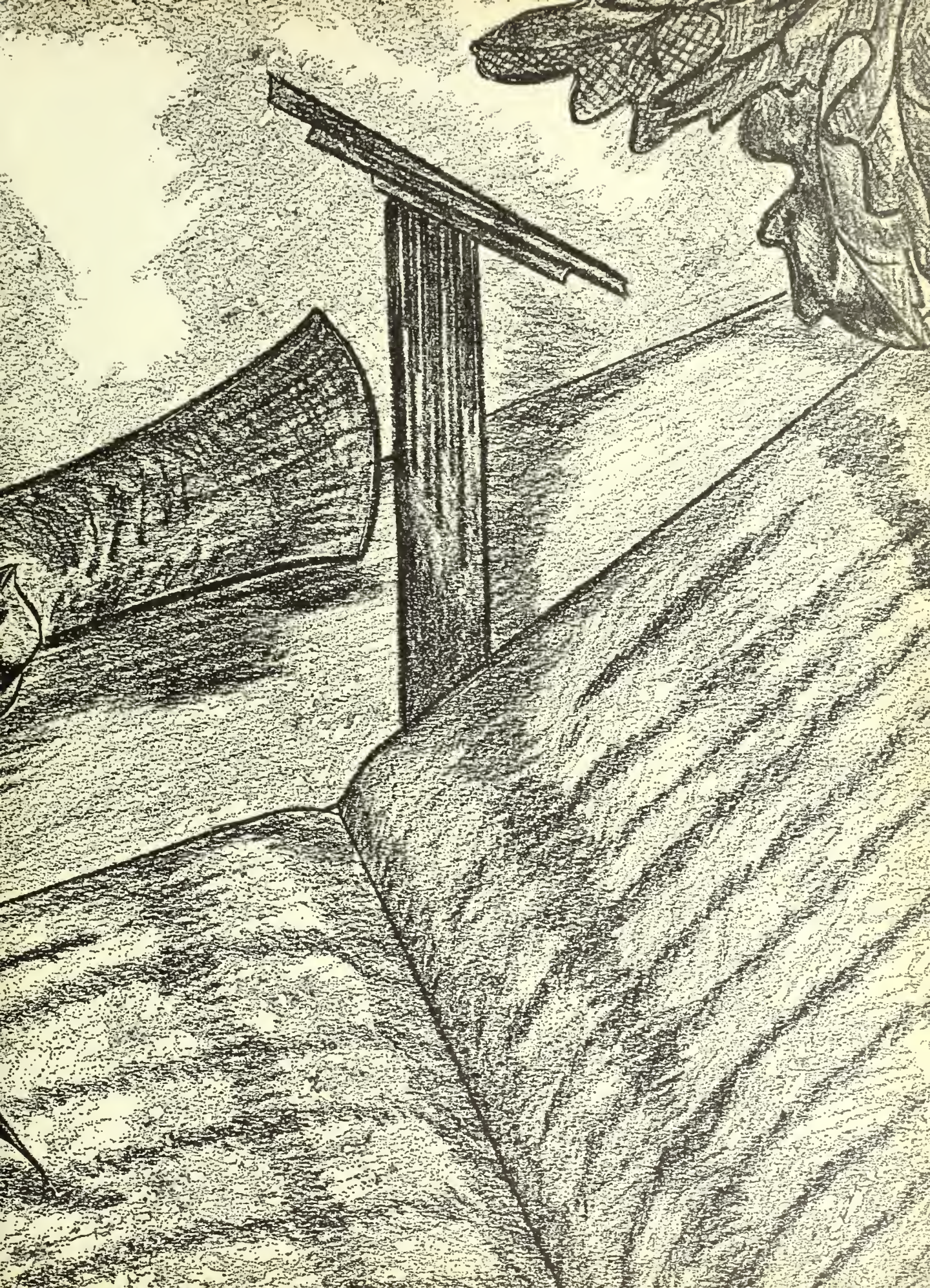

Digitized by the Internet Archive
in 2014

https://archive.org/details/clipper1955sale

The Clipper

1955 Edition

STATE TEACHERS COLLEGE

at

SALEM, MASSACHUSETTS

Foreword

We invite you to look through our book, the 1955 CLIPPER, which we now place on our bookshelves as a record of the past four years. Each section includes pictures and information concerning events familiar to all of us. We hope that this collection of memories will serve in the future as an unbreakable bond between us and Alma Mater.

The first section at which we look is entitled *And Gladly Teach.* Here are the pictures of our faculty who have gladly taught us, and much information concerning us seniors, who are about to go forth to teach gladly in our turn.

We hope that we have left *A Goodly Heritage* to the undergraduates. We have tried to set a good example and shall continue to try in our professional careers. All we ask is that they build upon this heritage and in their turn leave it a little better for future students.

For Each of Us there is an activity in which we may participate and spend enjoyable hours. This section, containing pictures of trips and gatherings held by clubs and associations brings us some of our happiest memories. Here we have had opportunities to form friendships which will endure throughout our lives.

We are proud of *The Champions.* Our basketball team won its championship through the teamwork and spirit which have been developed at Salem. Although the members of the Women's Athletic Association have no cups nor medals, they are champions also.

This, then, is Our Book. It represents our best efforts, and we hope that it meets with your approval.

THE EDITORS

CLIPPER STAFF

J. Smith, *Associate*; A. Lynch, *Secretary*; C. Christopher, *Art*; P. Butler, *Business Manager*; W. McGuinness, *Associate*; R. Warren, *Art*; C. Langevin, *Advertising*; C. Moffette, *Associate*; D. Cabral, *Associate*; C. Garrano, *Advertising*.

J. Curran, *Photography*; P. Pickering, *Assistant Editor*; Miss Burnham; G. Cares, *Editor-in-Chief*; W. Lindquist, *Photography*; R. Brockelbank, *Literary*.

SENIOR CLASS OFFICERS

Hope Fellows, *Secretary*; Doris Tanguay, *Vice-President*; Robert Mitchell, *President*; Patricia McGillicuddy, *Treasurer*.

IVY SONG

Symbolic sprig of ivy
Set down in Salem sod
Bring to Alma Mater,
The blessing of our God.

Clothed in gleaming garlands
The walls we hold so dear,
Witness our pledge of loyalty
Growing stronger every year.

Cherish here our memories,
Tho' life may take us far,
And let no fault of ours
Salem's scutcheon mar.

Unfurl in blue October
Thy shining, golden sign.
We lift our hearts and voices
In this song of Auld Lang Syne.

Words and Music by JOHN WHELAN

HONORING

DR. FREDERICK A. MEIER

Our President

Who Came to Us

in

Salem's Centennial Year

A Happy Augury

for

the Future

The President's Message

I am very happy to have this opportunity to write a message to the Class of 1955. As one who has a genuine interest in your future, I hope that as teachers you will become active members of the profession. I trust you will be active members of the Salem alumni and will hold always your interest in Alma Mater.

You must realize the important place you now hold in our society. You will be expected to help mold the character of the boys and girls whom you teach. In the daily routine of the classroom you will have the opportunity to give every child whom you teach, the moral and spiritual values which will help him most — the development of traits of loyalty, respect and honesty. Every child must be helped to love and respect his school and the American democratic process.

As teachers you must remember that you are members of a noble profession. Other professions are based on teaching; it is only the unthinking who do not realize the true value of teaching. From the classrooms of America every year emerge the youth upon whom the future of America is dependent. You are going forth into the educational world when the public is appraising its schools. It is your duty to keep the parents and patrons of the public schools informed and interested. Without exception, the real issue of our educational system is the well-being of youth. You as teachers must ever be concerned with this fundamental issue.

Our country as never before is in need of teachers who are expertly trained — teachers who are concerned with the welfare of our youth, and teachers who place high on the scale of values the moral and spiritual concepts so necessary in our great republic.

May I take this opportunity to wish each of you happiness and success in your chosen field. If there is any way in which I or members of our staff can be of service to you, please come to us at your college.

Frederick A Meier

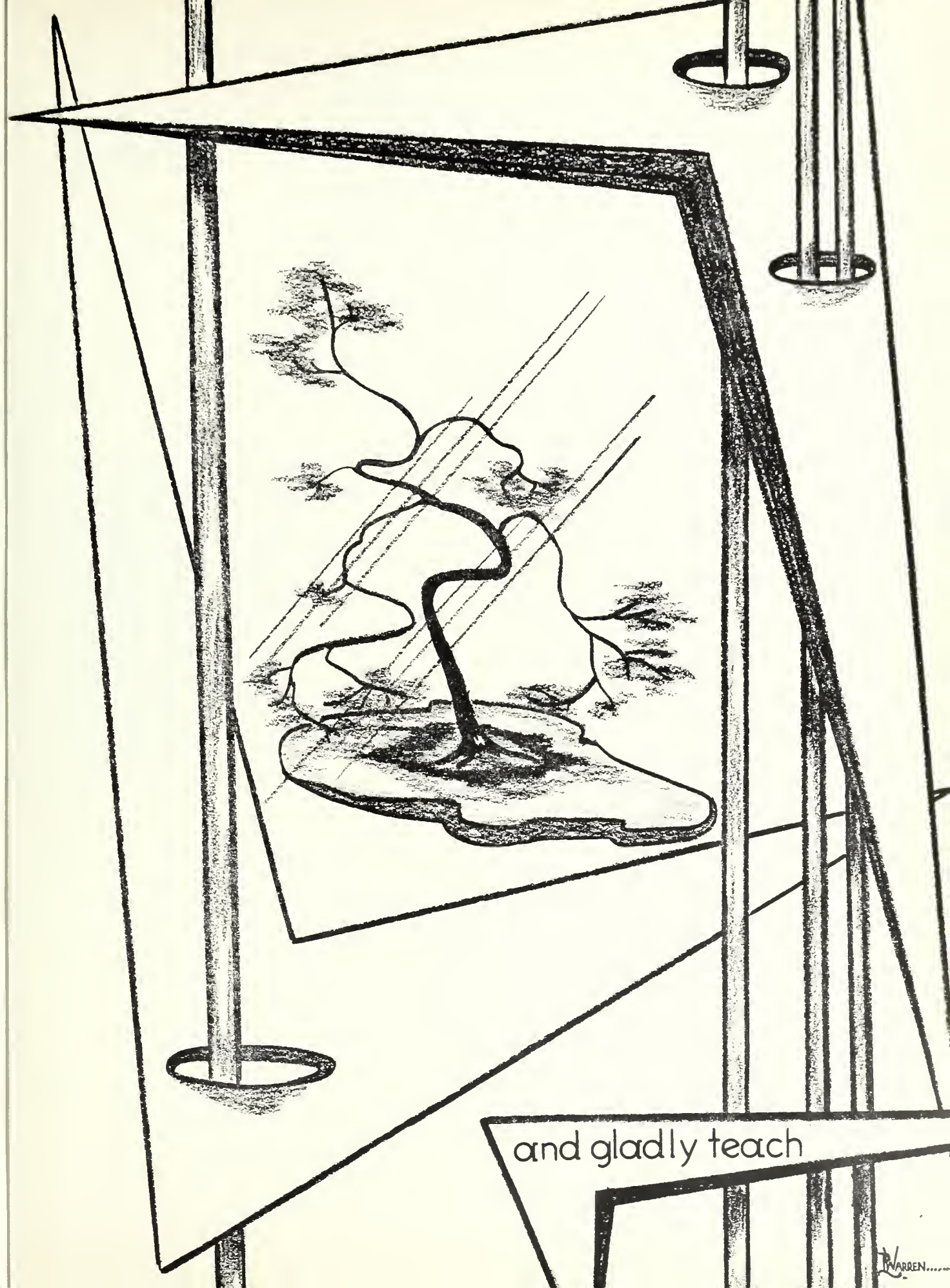
and gladly teach
WARREN

College

The Deans

Dr. Helen J. Keily
Dean of Studies

Dr. James B. Sullivan
Dean of Admissions

Lawrence T. Lowrey
Dean of Men

Janet Smith
Dean of Women

Dr. Helen T. Mackey
Assistant Dean of Women

DR. KEILY

DR. SULLIVAN

MR. LOWREY

MISS SMITH

DR. MACKEY

Faculty

Department of Business Education

MR. JEFFERY

Bruce F. Jeffery, *Chairman*
Roger Hardy
Marion S. Marshall
Richard H. Rockett
Janet Smith
Joseph A. Sullivan
Beatrice Witham

MR. HARDY

MISS WITHAM

MR. SULLIVAN

MISS MARSHALL

Department of Education

George F. Moody,
Chairman and Director of Training
James T. Amsler
Adele Driscoll
Leo F. Hennessey
Helen J. Keily
Viola I. Munyan
Leon H. Rockwell

MR. MOODY

MR. ROCKWELL

DR. HENNESSEY

DR. DRISCOLL

MISS MUNYAN

MR. AMSLER

MISS BURNHAM

Department of English

Gertrude Burnham, *Chairman*
Mary E. Casey
Serena G. Hall
Mary M. Jones

DR. HALL

MISS CASEY

DR. JONES

Junior High Department

Mary M. Jones, *Chairman*

Department of Social Science

Edna M. McGlynn, *Chairman*
Margaret W. Dower
James P. Jones
Charles F. Kiefer
Marion S. Marshall

DR. McGLYNN

MR. KIEFER

MISS DOWER

Department of Handwriting

Daniel F. Harrigan, *Chairman*
Stephen Panosian

MR. HARRIGAN

Department of Earth Science

MR. JONES

James P. Jones, *Chairman*
Mildred Berman
Paul V. Salley

MR. SALLEY

MISS BERMAN

Department of Speech

Lillian M. Hoff, *Chairman*
Marion S. Marshall
Richard H. Rockett

MISS HOFF

DEPARTMENT OF SCIENCE

Biological Science

James B. Sullivan, *Chairman*
Thomas I. Ryan

DR. SULLIVAN

MR. RYAN

Physical Science

Earle S. Collins, *Chairman*
J. Clifford Geer

MR. COLLINS

MR. GEER

Department of Art

Stephen Panosian, *Chairman*
Anthony Winfisky

MR. PANOSIAN

MR. WINFISKY

Department of Music

*Timothy F. Clifford, *Chairman*
Dr. Saul Podolsky, substitute 1954-5

MR. CLIFFORD

DR. PODOLSKY

* On leave 1954-1955

Department of Mathematics

Mildred B. Stone, *Chairman*
Michael Antone

MISS STONE

MR. ANTONE

The Library

Grant W. Seibert, *Librarian*
Francis E. Callan, *Assistant*

MR. SEIBERT

MR. CALLAN

MR. ROCKETT

Department of French

Richard H. Rockett, *Chairman*

DEPARTMENT OF PHYSICAL EDUCATION

Physical Education for Women

Mira Wallace, *Chairman*
Helen T. Mackey

MISS WALLACE

MR. LOWREY

Physical Education for Men

Lawrence T. Lowrey, *Chairman*

Horace Mann Training School

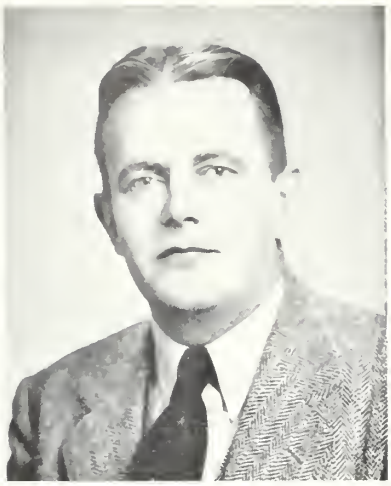

MR. RIKKOLA

V. John Rikkola, *Principal*
James T. Amsler, *Practical Arts*
Doris A. Cambridge, *Grade Four*
Mary V. Hourihan, *Grade Five*
Minerva M. Hudgins, *Grade Six*
Agnes E. McCourt, *Grade One*
Viola I. Munyan, *Home Economics*
William A. Rich, *Grade Eight*
Esther L. Small, *Grade Seven*
Ruth L. Southwick, *Grade Three*
Dorothy B. Stanley, *Grade Two*
Beulah M. Sweetser, *Kindergarten*

MISS SMALL

MR. RICH

MISS CAMBRIDGE

MISS HUDGINS

MISS SOUTHWICK

MISS HOURIHAN

MISS McCOURT

MRS. STANLEY

MISS SWEETSER

Clerical Staff

MISS CLARK
Registrar

MRS. ABBOTT
Bookkeeper

MISS O'KEEFFE
Secretary

MISS JONES
Bookkeeper

MRS. HENNESSEY
Clerk

MRS. WILLIAMS
Nurse

Mr. Geer
Audio-Visual Aids Manual

Mr. Panosian
Art Related to Life

Miss Casey
Merry Christmas

. Seibert, Julie, and Ret — *Family Group*

Mr. Callan — *A Theatre Library*

Miss Jones — *The Art of Friendliness*

Miss Munyan — *A Shower of Summer Days*

Dr. Sullivan

The Groves of Academe

Mr. Ryan

Miracles from Microbes

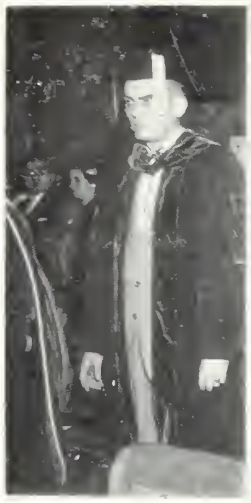

Mr. Jeffery — *Advice from an Expert*

Mr. Collins

Yankee Science in the Making

Dr. Podolsky

At Home with Music

Mr. Kiefer

Programs for the Year

Miss Burnham
Walden

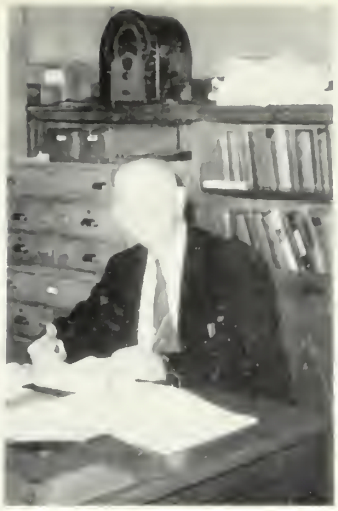

Mr. Moody
Fundamental Education

Miss Wallace
Play the Game

Dr. McGlynn
Where Do People Go with Their Troubles?

Miss Dower
This I Believe

Mr. Salley — *Rest Cure*

Miss Berman — *The Earth and the Stars*

Mrs. Hennessey — *The Bride's Book*

THE CLIPPER STAFF

Polly, Miss Burnham, and Gertrude

The Great Enterprise

Paul and Becky

Cost and Content

Joe and Bill

Photography Is an Art

WORK IN THE ENGLISH OFFICE

JUDY, BILL, and CAROLE

A Treasury of Laughter

CORINNE and RONNIE

The Creative Experiment

The two CONNIES

How to Make Advertising Pay

JUNIOR HIGH SENIORS

W. Lindquist, D. Siraco, G. MacMillan, D. Fraser, J. Lazenby, J. Dooling, E. Lucey.
R. Brockelbank, J. Curran, T. Boudreau, W. McGuinness, H. Dunn, N. Delaney, R. Damiani, H. Hodgdon, D. Almquist, P. Butler.
J. Welch, E. DiPaolo, C. O'Connor, G. Cares, Miss Burnham, E. Ryan, J. Knight, B. Chipouras, A. Mavroides.

BUSINESS EDUCATION SENIORS

A. Hadfield, F. Wallace, M. Cyr, P. O'Connor, M. Miville, H. Fellows, T. Humphrey, J. Walsh.
P. Dionne, A. Lynch, E. Bates, J. Fagg, E. Roche, M. Gilmore, J. Sonntag, A. Gianacopolis.
D. Cabral, V. Frates, W. Smietana, Mr. Jeffery, E. Abraham, L. Chiasson, J. Bruni.

ELEMENTARY

SENIOR I

C. Looker, J. Simpson, J. Walsh, W. Carey, C. Langevin, L. Faccini, M. Andreadis.

C. O'Brien, D. Tanguay, C. Garrano, J. Codwise, P. McGillicuddy, J. Rodrigues, D. Matsas, M. Mackey, L. McLean, M. Gilbert.

A. Bouchard, C. Moffette, M. Denning, Miss Wallace, J. Shane, B. Bartley, M. Callahan.

ELEMENTARY

SENIOR II

M. Ellis, J. Smith, R. Warren, R. Mitchell, J. Whelan, R. Morgan, C. O'Brien, K. Sullivan.

L. Eovine, D. Windt, J. Smith, A. Morrison, A. Sullivan, L. Rupp, J. Dieselman, M. O'Donnell, S. Crosby, E. Morrison.

M. Murphy, G. O'Brien, S. Cann, P. Pickering, Dr. Hennessey, C. Christopher, J. Bannon, M. Dougas.

Prom Queen — 1954 — Connie Langevin

Eleanor Kathleen Abraham

20 BEAVER STREET
SALEM
DECEMBER 12
BUSINESS EDUCATION

Arts and Crafts Club 4; Book Club 1, 2; Camera Club 3; F.T.A. 2, 3; Tri Mu 2, 3, 4; Commercial Council Representative 2; E.B.T.A. Conference 4; Finance Committee 2, 3, 4; Decoration Committee Sophomore Dance; Chairman Decoration Committee Initiation Banquet 2, 3; Co-Chairman Publicity Committee Junior Prom; Senior Send-Out Committee; Senior Tea Committee; Council Representative 4; Sophomore Show; *Log* Circulation Staff 3, 4, Co-Art Editor 4; Laurel Chain; Dean's List 3,4.

Challenging Years

Turkish delight . . . personality plus . . . gobs, gobs, and gobs . . . fashion plate . . . sparkling warmth . . . our efficient "rep" . . . looking for Maine . . . part of the Abraham harem.

Donald Bruce Almquist

30 FISKE AVENUE
LYNN
MAY 22
JUNIOR HIGH

Earth Science Club 1; Kappa Delta Phi 2, 3, 4, Alumni Secretary 3; Publicity Committee Freshman Dance; Sophomore Dance Committee; Chairman Initiation Committee 2, Ticket Committee M.A.A. Dance 2; Junior Barn Dance; Junior Prom; Sophomore Show; M.A.A. Show 2; Graduation Usher 3; M.A.A. 1, 2, 3, 4; Intramural Basketball 1, 2, 3, 4; Intramural Football 1, 2, 3, 4; Varsity Tennis 1, 2, 3, 4; Dean's List 4.

Smouldering Freedom

"Tennis, anyone?" . . . talkative . . . party-goer . . . slaughtered on Tenth Avenue . . . "I may be radical, but . . . " . . . debonair iconoclast . . . loves to "cut a rug" . . . excitement hunter

Mary Andreadis

164 BLOOMINGDALE STREET
CHELSEA
JANUARY 28
ELEMENTARY

A.C.E. 4; Choir 1, 2, 3, 4; Earth Science Club 1, 2, 3, 4, Secretary 2, President 3; F.T.A. 1; John Burroughs Club 4; Public Relations Committee 3; Invitation Committee Freshman Tea; Decoration Committee Freshman Dance; Initiation Banquet 1, 2, 3, Junior Barn Dance; Ticket Committee Sophomore Show; Sophomore Dance; Chairman Cap and Gown Committee 4; Sophomore Show; W.A.A. Awards 1, 2, 3; Basketball 1, 2, 3, 4; Field Hockey Honor Team 2, 3; Newcomb Honor Team 1; Soccer Honor Team 2, 3; Softball 1, 2, 3; Volleyball Honor Team 1, 2, 3; Dean's List 3, 4.

Reach for the Sky

Determination of purpose . . . sports minded . . . "Have I got your head measurement?" . . . "Anyone for whist?" . . . generous assistance . . . many and varied interests.

Jeanne Elizabeth Bannon

55 BROADWAY
SOMERVILLE
JULY 1
ELEMENTARY

Class Secretary 2; A.C.E. 4; F.T.A. 2, 3, 4; Glee Club 1; Alumni Committee 2, 3, 4; Program Committee Freshman Dance; Ticket Committee Sophomore Dance, Council Square Dance; Senior Luncheon Committee; Council Representative 4; Sophomore Show; W.A.A. 1, 2, 3, 4; Field Hockey 3, 4; Soccer 3, 4; Softball 3, 4; Volleyball 2, 3, 4; Dean's List 4.

Beauty in the Heart

So nice to know . . . refreshingly calm and understanding . . . voice soft as a cat's purr . . . a regular paragon of all the virtues . . . Fanny Farmer's . . . sincerity . . . subtle wit . . .

Barbara Janet Bartley

34 GUILD ROAD
BEVERLY
DECEMBER 27
ELEMENTARY

A.C.E. 2, 3, Corresponding Secretary 4; Earth Science Club 1, 2, 3, 4, Treasurer 2; John Burroughs Club 3, President 4; Entertainment Committee Freshman Tea; Chairman Ticket Committee Junior Square Dance; Hall Committee Senior Reception; Investiture Committee 4; Sophomore Show; W.A.A. Awards 1, 2, 3; Basketball 1, 2; Newcomb 1; Swimming 1, 2, 3, Instructor 4; Volleyball 1, 2, Honor Team 1; Dean's List 1, 2, 3, 4.

High Water

Swimming enthusiast . . . sparkling eyes . . . twinkle toes . . . exhuberance . . . interest in Boston College . . . welcome addition to any group . . . one of the "Saints."

Eleanor Frances Bates

118 LIBERTY STREET
HANSON
MAY 20
BUSINESS EDUCATION

Book Club 1, 2; Camera Club 3; E.B.T.A. 3, 4; F.T.A. 1, 2, 3, 4; Tri Mu 1, 2, 3, 4; Commercial Council Representative 3, 4; Decoration Committee Freshman Dance; Initiation Banquet 3; Ticket Committee Sophomore Show; Junior Prom Committee; Senior Send-Out Committee; Chairman Class Gift Committee 4; Sophomore Show; W.A.A. Representative 1, 2; Basketball 4; Swimming 3; Volleyball 4.

Look Homeward, Angel

Stonehill rooter . . . basketball enthusiast . . . a female Fred Astaire . . . Easter in New York . . . a well of sincerity . . . fun loving . . . responsible and willing worker.

George James Betses

123 CROSS STREET
LOWELL
MAY 30
BUSINESS EDUCATION

Class President 3; I.R.C. 2, 3; Kappa Delta Phi 2, 3, President 4; Commercial Council Representative 4; Cooperative Council 2, Representative 3; Ivy Day Usher; M.A.A. 1, 2, 3; Basketball 1, 2, 3; Football 1, 2, 3; Dean's List 4.

The Good Master

53's loss, our gain . . . Greek Adonis . . . keen mind . . . interest in the Business Ed. Juniors . . . pleasing grin . . . definite opinions.

Anne Marie Bouchard

33 BAKER AVENUE
BEVERLY
APRIL 4
ELEMENTARY

A.C.E. 2, 3, 4, Recording Secretary 3; Earth Science Club 1, 2, 3, 4; John Burroughs Club 3, 4; Entertainment Committee Freshman Tea; Ticket Committee Sophomore Dance; Decoration Committee Initiation Banquet 3; Orchestra Committee Junior Prom; Investiture Committee 4; Hall Committee Senior Reception; Sophomore Show; Dean's List 1, 2, 3, 4.

Call Me Lucky

Industrious . . . ardent fan of Northeastern . . . diligent note-taker . . . "Some people eat to live; I live to eat" . . . Tweedle Dee . . . soup at night . . . sense of humor.

Thomas Michael Boudreau

8 PEARL AVENUE
REVERE
MARCH 16
JUNIOR HIGH

Choir 1, 2, 3; Men's Glee Club 3; Kappa Delta Phi 2, 3; Ticket Committee Sophomore Show; Publicity Committee Senior Square Dance; Usher Committee; M.A.A. 1, 2, 3, 4; Football 1, 2; Dean's List 4.

Teacher of Teachers

"That's for sure." . . . "I never chew gum." . . . Eng. 401's Falstaff . . . part-time painter . . . expert on the fishing industry . . . expansive good humor . . . effective command of language.

Rebecca Nancy Brockelbank

6 SEARLE STREET
GEORGETOWN
NOVEMBER 28
JUNIOR HIGH

Choir 2, 3, 4; F.T.A. 1, 2, 3, 4; Glee Club 1, 2, 3, 4. Librarian 2, Treasurer 3; General Welfare Committee 2, 3, 4; Publicity Committee Junior Barn Dance; Decoration Committee Junior Prom; Council Nominating Committee 3; Refreshment Committee CLIPPER Dance; Investiture Committee 4; Sophomore Show; Literary Editor CLIPPER; Laurel Chain; W.A.A. 1, 2, 3, 4; Basketball 2, 3; Soccer 3; Volleyball 2, 3; Dean's List 2, 3, 4.

The Good Earth

Profound sense of obligation . . . daily trek from Georgetown . . . selfless use of time and energy for General Welfare . . . conscientiousness, gentleness, simplicity . . . Off to Clark University on a fellowship.

Jean A. Bruni

ESSEX ROAD
IPSWICH
AUGUST 26
BUSINESS EDUCATION

Book Club 1; Camera Club 3; E.B.T.A. 3, 4; F.T.A. 1, 2, 3; N.E.T.P.A. Conference Swampscott 3; Decoration Committee Sophomore Show; Publicity Committee Junior Prom; Cap and Gown Committee 4; Sophomore Show; *Log* Circulating Staff 4; W.A.A. 1, 2, 3, 4.

Country Flavor

Thoughtful and considerate . . . duty on the high seas . . . inexhaustible energy . . . cheerful disposition . . . a traveler . . . adventurous spirit.

Paul Franklin Butler

79 STURGES STREET
MEDFORD
JANUARY 30
JUNIOR HIGH

Class President 3; Choir 1, 2; Dramatic Club 1, 2, 3, 4; Kappa Delta Phi 2, 3, 4, Chaplain 3; Entertainment Committee Freshman Tea; Publicity Committee Freshman Dance; Sophomore Dance, M.A.A. Dance 1, 2, 3; Entertainment Committee Orientation Day 2, 3; Chairman Initiation Committee 2; Chairman Junior Barn Dance; Junior Prom; Centennial Committee 3; Senior Usher Committee; Council Representative 2; Sophomore Show; M.A.A. Show 2; Dramatic Club Play 1, 2, 3, 4; Business Manager CLIPPER; Graduation Usher 3; M.A.A. Secretary 2, President 4; Intramural Basketball 1, 2, 3, 4; Baseball Varsity 1, 2, 3, 4; Dean's List 3.

Show Business

Top notch in every respect . . . Thespian of note . . . our Al Jolson . . . unusual combination of understanding and insight . . . "Take me out to the ball game."

Diana M. Cabral

120 GREEN STREET
FAIRHAVEN
APRIL 10
BUSINESS EDUCATION

Book Club 1, 2; E.B.T.A. 4; F.T.A. 1, 2, 3; I.R.C. 3, 4; Tri Mu 1, 2, 3, Secretary 4; Cafeteria Associates 2, 3; Finance Committee 3, 4; Program Committee 2; Initiation Committee 2; Decorations Committee Sophomore Dance, Junior Prom; Freshman Tea Refreshment Committee; Cap and Gown Committee 4; E.B.T.A. Conference 3, 4; Delegate N.E.T.P.A. Conference 3; Associate Editor CLIPPER; *Compass* Staff 2, 3, Co-Editor 4; *Log* Staff 1, 2, 3, Circulation Manager 4; Legislative Committee 2; W.A.A. Awards 1, 2; Field Hockey 1, 2, 3; Basketball 3; Softball 2; Volleyball 2, 3.

Comes the Comrade

"Oh really" . . . determined . . . genuine gym enthusiast . . . looking for Maine . . . loyal Fairhavenite . . . sense of humor . . . quick witted . . . usually found in smoker . . . Sobo's.

Marion Elizabeth Callahan

28 WAITE STREET
MALDEN
SEPTEMBER 11
ELEMENTARY

A.C.E. 3, 4; Choir 1, 2, 3, 4; Earth Science Club 1, 2, 3, 4, Vice-President 3; F.T.A. 1, 2; Glee Club 1, 2; John Burroughs Club 4; Ticket Committee Sophomore Show; Sophomore Dance; Decoration Committee Junior Barn Dance; Hall Committee Senior Reception; Senior Music Committee; Cap and Gown Committee 4; Sophomore Show; Dean's List 3.

Joy Street

Friendly nature . . . "I'm not blushing" . . . cheerful after 9:00 a. m. . . . musically endowed . . . zest for fun . . . perfect attendance at parties . . . the chauffeur . . . the "Saints."

Shirley Louise Cann

52 BARTLETT STREET
MALDEN
NOVEMBER 2
ELEMENTARY

A.C.E. 1; Choir 1, 2; Earth Science Club 2, 3, Vice-President 4; F.T.A. 1, 2, 3, 4; Glee Club 1; Refreshment Committee Sophomore Dance; Ticket Committee Sophomore Show, Junior Prom; Sophomore Show; Dean's List 4.

Common Sense

Shadowy coolness . . . tall, slim, and queenly . . . Elizabethan type . . . an engaged Senior . . . quiet manner and neat appearance.

Gertrude Helen Cares

8 HARRIS STREET
PEABODY
DECEMBER 4
JUNIOR HIGH

Camera Club 4; F.T.A. 3, 4; John Burroughs Club 1, 2, 3, Secretary 1, Treasurer 2; Alumni Committee 2, 3, 4, Chairman 3; Refreshment Committee Freshman Reception; Decoration Committee Initiation Banquet 2, 3; Testimonial Banquet Committee 3; Centennial Publication Committee 3; Junior Week Theater Committee; Editor-in-Chief CLIPPER, General Chairman CLIPPER DANCE; *Log* Reporter 2, 4, Alumni Editor 3; Laurel Chain; W.A.A. Award 1; Basketball 1; Newcomb 1; Volleyball 1; Dean's List 2, 4.

How to Drive and Stay Alive

"Anyone for coffee?" . . . an active mind . . . "We have it at Almy's." . . . Our energetic Editor . . . experienced in fixing automobiles . . . "The car wouldn't start, better take the bus." . . . Its name is Matilda.

William James Carey

24 EMERALD ROAD
NAHANT
OCTOBER 22
ELEMENTARY

Class Vice-President 2; Camera Club 3, 4; Earth Science Club 1, 2; General Committee Sophomore Dance, Sophomore Show; Refreshment Committee Freshman Tea; Sophomore Show; M.A.A. Show 3; Basketball 1, 2, 3; Football 1, 2, 3, 4.

The Sun at Noon

Capacious mind . . . geography enthusiast . . . summers with the Merchant Marine . . . reams of notes . . . roller skating addict . . . Don Juan . . . still waters run deep.

Lucie Jeannette Chiasson

197 DALE STREET
WALTHAM
OCTOBER 6
BUSINESS EDUCATION

Book Club 1, 2, Secretary 3; Tri Mu 1, 2, 3, 4, President 3; Commercial Council Representative 3, President 4; E.B.T.A. Convention 3, 4; Finance Committee 3, 4; Program Committee Freshman Tea; Sophomore Show Committee; Hall Committee Junior Prom; Chairman Orchestra Committee W.A.A. Dance 4; Ivy Committee 4; N.E.T.P.A. Conference Swampscott 2; Sophomore Show; *Log*, Head Typist 3; W.A.A. Representative 1, Head of Archery 3, Corresponding Secretary 4; Basketball 1, 3; Field Hockey 1, 2, 3; Soccer 3; Volleyball 2, 3; Play-day Framingham 1, 3, Lowell 2.

This I Believe

"Where's Hope?" . . . our princess . . . infectious laugh . . . ski enthusiast . . . dependable . . . Henry V . . . those New Hampshire weekends . . . sincerely yours . . . capable . . . perpetual cheerfulness.

Beatrice Chipouras

19 MALL STREET
LYNN
MAY 20
JUNIOR HIGH

Dramatic Club 1, 2, 3; F.T.A. 1, 2; Glee Club 1, 2; Social Committee 2, 3, 4; Hall Committee Junior Prom; Senior Reception Committee; Ivy Committee 4; Sophomore Show; W.A.A. 1, 2, 3, 4; Basketball 1, 2; Volleyball 1, 2, 3; Dean's List 4.

The Pearl

Little bundle of dynamite . . . small girl with a large Buick . . . English 401's Juliet . . . It's never quiet when Bea's around . . . sophistication tempered by naiveté.

Corinne E. Christopher

203 PLEASANT STREET
WAKEFIELD
JULY 11
ELEMENTARY

F.T.A. 4; I.R.C. 2, 3, 4; Public Relations Committee 2; Social Committee 2, 3, 4; Decoration Committee Freshman Dance, Sophomore Dance, W.A.A. Dance 1, 2, 3, 4; Council Dance 2, 3, 4; Orientation Day Committee 2, 3, 4; Open House Committee 2, 3, 4; Junior Prom Hall Committee; Daisy and Laurel Committee 4; Log Staff 2, 3, 4; Daisy Chain; W.A.A. Head of Hiking 2, Head of Hockey 3, Manager Team Sports 4; Field Hockey 1, 2, 3, 4; Soccer 1, 2, 3, 4; Softball 1, 2, 3, 4; Volleyball 1, 2, 3, 4; Dean's List 1.

All But Me and Thee

New sparkler . . . abundance of poise . . . graceful, statuesque lady . . . and lovely as the dawn . . . brunette coloring . . . "Crin" . . . "Kids, wait 'til you see Mavine!" . . . Peep . . . one of the Swells.

Cornelia Ellen Coan

25 INGALLS TERRACE
SWAMPSCOTT
AUGUST 8
ELEMENTARY

I.R.C. 3; Social Committee 2, 3, Chairman 4; Chairman Centennial Student Day Committee, Junior Prom Hall Committee; Junior Dance Publicity Committee; Centennial Dance Committee; Freshman Tea Committee; Freshman Dance Decorations Committee; Sophomore Dance Publicity Committee; Initiation Committee; Senior Prom Hall Committee; Daisy and Laurel Chain Committee 4; Cooperative Council Executive Board 4; N.E.T.P.A. Conference 3; Co-Director, Sophomore Show; *Log* Staff 2, Managing Editor 3, 4; Daisy Chain Marshal; W.A.A. Awards 1, 2, 3, 4, Executive Board 3, 4, Nominating Committee 4; Basketball 1, 2, 3, 4; Field Hockey 1, 2, 3, 4; Softball 1, 2, 3, 4; Soccer 1, 2, 4, Head of Soccer 3; Volleyball 1, 2, 3, 4; Head of Individual Points 4; Dean's List 1, 4.

How to Win Friends and Influence People

Salem's Miss Brooks . . . a lovelier queen we've never seen . . . New Ocean House . . . Mr. Roberts . . . "Shoot if you must" . . . incandescent wit . . . Tiffany sparkler . . . Peep . . . one of the Swells.

Jane Allen Codwise

35 BEACH BLUFF AVENUE
SWAMPSCOTT
AUGUST 14
ELEMENTARY

A.C.E. 3, Vice-President 4; Dramatic Club 1, 2; Earth Science Club 4; John Burroughs Club 3, 4; Entertainment Committee Freshman Tea; Council Nominating Committee 1; Ticket Committee Junior Dance; Orchestra Committee Junior Prom; Council Representative 1, 2; *Log* Reporter 1, Training School Column 4; Laurel Chain; W.A.A. Awards 1, 2; Basketball 3; Swimming 3, 4; Volleyball 3; Dean's List 2, 3, 4.

Life Is Worth Living

Lavender and lace . . . unique personality . . . knack for pajama parties . . . loves to paint kitchens . . . "My mommie made it" . . . a natural teacher . . . one of the "Saints" . . . short story author.

Sally Ann Crosby

59 CHASE STREET
DANVERS
NOVEMBER 24
ELEMENTARY

A.C.E. 1, 2, 3, 4; Earth Science Club 4; Dramatic Club 1; F.T.A. 1, 2, 3, 4; John Burroughs Club 2, 3, 4; Library Committee 3, 4; Freshman Tea Committee; Program Committee Junior Prom; Class Gift Committee 4; *Log* Reporter 1, 2; W.A.A. 1, 2, 3, 4; Swimming 2; Dean's List 3, 4.

Being Met Together

Sweet and lovely . . . truly feminine loveliness which one so often reads about, but seldom encounters . . . close tie with the Class of '54 . . . June Bride.

Joseph Andrew Curran, Jr.

4 WENDELL STREET
SAUGUS
JUNE 19
JUNIOR HIGH

Audio-Visual Aids Club 1, 2; Camera Club 2, 3, 4, Vice-President 3; Earth Science Club 1, 2, 3, 4; F.T.A. 3, 4; Refreshment Committee CLIPPER Dance; Hall Committee Senior Reception; CLIPPER Photography Editor; Graduation Usher 3; M.A.A. 1, 2, 3, 4; Football 1, 2; Dean's List 2, 4.

Twenty Thousand Leagues under the Sea

"I'd like to teach in a Junior College." . . . Henry J . . .
"Please hand in your pictures for the CLIPPER." . . .
always available at the pool . . . neat appearance . . .

Marilyn Joyce Cyr

276 PERRY STREET
LOWELL
DECEMBER 30
BUSINESS EDUCATION

E.B.T.A. 2, 3, 4; F.T.A. 3, 4; Chairman Decoration Committee Freshman Dance; Entertainment Committee Freshman Tea; Ticket Committee Sophomore Show; Hall Committee Junior Prom; Invitation and Program Committee Junior Prom; Daisy and Laurel Chain Committee 4.

Another Year

"Have you seen Pat and Marie? . . . Miss Vogue . . . conscientious . . . first engaged Business Senior . . . courage of her convictions . . .

Roland D. Damiani, Jr.

60 SOHIER ROAD
BEVERLY
NOVEMBER 22
JUNIOR HIGH

Kappa Delta Phi 2, 3, 4; Sophomore Dance Committee 2; Centennial Usher Committee 3; Junior Prom Hall Committee; Junior Dance Publicity Committee; Kappa Delta Phi Dance Ticket Committee 3; Sophomore Show; M.A.A. Show 2; Ivy Day Usher 3; M.A.A. Representative 4; Basketball 1, 2, 3, 4; Football 1, 2, 3, 4; Dean's List 4.

Two Worlds for Memory

Mathematical bent . . . "What kind of a map is this?"
. . makes our good times better . . not temperamental
. . . speaks seldom but always to the point.

Norman Conrad Delaney

124 WASHINGTON STREET
LYNN
APRIL 13
JUNIOR HIGH

Book Club 1, 2, 3, 4; Kappa Delta Phi 3 ; Alumni Committee 3 ; Council Nominating Committee 4; Council Representative 4; M.A.A. 1, 2, 3, 4; Dean's List 4.

Prince of Players

Italian sandwiches . . . Eng. 401's Romeo . . . Glacier National Park . . . Civil War expert . . . "I'm speaking at the book club." . . . meditative . . . "I'll be in Scotland 'afore ye." . . . tumblin' tumble-weed.

Mary Lou Denning

152 SUMMER STREET
SOMERVILLE
JUNE 17
ELEMENTARY

Class Treasurer 1; Dramatic Club 1, 2, 3; F.T.A. 1, 2, 3, 4; I.R.C. 3, 4; Tri Mu 2, 3, 4, Vice-President 3; General Welfare Committee 3, 4; Council 4; Sophomore, Freshman Dance and Tea Committees; Open House Guide 2, 3, 4; Sophomore Show, Scenery, Writing; Legislators' and Accreditation Committees 2; Centennial Entertainment 3; Junior Prom Hall, Favors Committees; Chairman Orchestra, Invitation Committee W.A.A. Dance 3; General Chairman 4; General Chairman W.A.A. Banquet 4; Chairman Daisy and Laurel Chain Committee 4; Orientation Day Speaker 4; N.E.T.P.A. Conference Swampscott 3, 4; *Log* Reporter 1, Make-up Editor 2, Associate Editor 3, Exchange Editor 4; Daisy Chain; W.A.A. Awards 1, 2, 3, 4, Head of Softball 2, Head of Volleyball 3, President 4, W.A.A. State Conference 4; Basketball 1, 2, 3, 4; Field Hockey 2, 3; Soccer 2, 3; Softball 2, 3, 4; Volleyball 1, 2, 3, 4.

Always in Vogue

Needs no introduction . . . diamond-faceted personality . . . mainstay of the W. A. A. . . . born leader . . . "O. K., Kids, let's blast!" . . . an individualist . . . able thinker and doer . . . Peep . . . Sobo's.

Grace Janet Dieselman

8 MILLER AVENUE
CAMBRIDGE
NOVEMBER 25
ELEMENTARY

A.C.E. 4; Dramatic Club 1, 2; F.T.A. 4; I.R.C. 3, 4; Tri Mu 2, 3, 4; Public Relations Committee 2, 3, 4; Freshman Tea Committee; Publicity Committee Sophomore Show; Decoration Committee Sophomore Dance; Legislative Committee 2; Hall Committee Junior Prom; Senior Reception Committee; Chairman Council Nominating Committee 4; Daisy and Laurel Chain Committee; Co-Chairman W.A.A. Dance 4, W.A.A. Banquet 4; W.A.A. Nominating Committee 4; N.E.T.P.A. Conference 4; Sophomore Show; *Compass* Staff 2, Co-Editor 3; *Log* Reporter 2, Sports Editor 3, 4; W.A.A. Vice-President 4; Awards 1, 2, 3, 4, State Conference 3; Head of Basketball 3, Basketball Honor Team 1, 2, 3, 4; Field Hockey Honor Team 1, 2, 3, 4; Soccer Honor Team 1, 2, 3, 4; Softball 1, 2, 3, 4; Swimming 2; Volleyball 1, 2, 3, 4; Dean's List 4.

T. N. T.

Out and about, and up and doing . . . explosive humor . . . summers in Scituate . . . willing worker . . . Petite blonde . . . Adagio . . . the spirit of W.A.A. . . . firm convictions . . . Coke . . . Peep . . . Sobo's.

Priscilla Ann Dionne

152 WASHINGTON STREET
GLOUCESTER
FEBRUARY 13
BUSINESS EDUCATION

Book Club 1, 2; E.B.T.A. 3, 4; F.T.A. 2; Finance Committee 4; Freshman Tea Committee; Decoration Committee Initiation Banquet 1, 2, 3; Decoration Committee Sophomore Dance; Favor Committee Junior Prom; Senior Send-Out Committee; Eastern States Professional Schools For Teachers Conference New York 2; Sophomore Show; *Log* Circulation Staff 3, 4; Dean's List 1, 2, 3, 4.

Down to the Sea in Ships

Our blue-eyed blonde . . . Fishtown, U. S. A. . . . Paris bound . . . Fred—her B. U. special . . . sweet and lovely . . . intelligent . . . "Hurry, I've got to catch that train" . . . looking for Maine . . . likeable plus.

Esta DiPaolo

14 RIVERVIEW AVENUE
DANVERS
JANUARY 3
JUNIOR HIGH

Camera Club; John Burroughs Club 1, 2, Secretary 3, Treasurer 4; Sophomore Show Ticket Committee; Sophomore Dance Committee 2; Initiation Banquet Decoration Committee 2, 3; Junior Week Theatre Committee; Investiture Committee 4; W.A.A. Representative 1; Basketball 1; Swimming 2; Volleyball 1, 2.

One of Ours

Esta's hideaway, the Rec room . . . wardrobe to be envied . . . professional sincerity . . . always calm and collected . . . overtones and subtleties . . . quiet but always ready to participate.

James Augustine Dooling, 3rd.

138 LIVINGSTONE AVENUE
BEVERLY
APRIL 6
JUNIOR HIGH

Earth Science Club 1, 2, 3, 4; F.T.A. 1, 2, 3, 4; Council Representative 3; M.A.A. 1, 2, 3, 4; Dean's List 1, 2, 3, 4.

Yankee Genius

"Did you know that there are dragonflies in Massachusetts?" . . . top ranking student . . . one of the least loquacious members of the group . . . something royal in his mind . . . there's only one Jim . . . valedictorian.

Mary Dougas

39 SUFFOLK STREET
LYNN
SEPTEMBER 18
ELEMENTARY

A.C.E. 1; Cheerleaders 1, 2, 3, 4; Choir 1, 2, 3; Earth Science Club 4; F.T.A. 1, 3, 4; Accreditation Committee 2; Ticket Committee Sophomore Show, Junior Prom; Orchestra and Invitations Committee W.A.A. Dance 3; Daisy and Laurel Chain Committee; Sophomore Show; *Log* Reporter 1; Daisy Chain; W.A.A. Awards 1, 2, 3, 4, Executive Board 3, 4, Recording Secretary 4; Head of Swimming 3; Basketball 1, 2, 3, 4; Hiking 1, 2, 3, 4; Newcomb 1; Soccer Honor Team 2, 3; Softball 1, 2, 3, Honor Team 2; Sports Day 1, 2, 3, 4; Swimming 2, 3, 4; Volleyball 1, 2, 3, 4, Honor Team 2, 3; Dean's List 1, 2, 3, 4; Salutatorian.

Three Roads to A Star

Thinks first, then speaks . . . at home in the water . . . sterling qualities . . . "Hey, Sec., how many points have I earned?" . . . the star of her destiny shines brightly.

Barbara Louise Duchane

1040 WASHINGTON STREET
GLOUCESTER
AUGUST 24
ELEMENTARY

F.T.A. 4; Freshman Tea Committee; Decoration Committee Initiation Banquet 1, 3; Decoration Committee Sophomore Dance; Decoration Committee Junior Barn Dance; Hall Committee Junior Prom; Theme Committee Junior Prom; Sophomore Show; Soccer 3; Volleyball 3.

Spice of Variety

Mischief dances on her cheek . . . "It was a right big blast" . . . "But, Dr. Hennessey—" . . . sunny smile and winning way . . . Peep.

Marilyn B. Ellis

31 INTERVALE STREET
LYNN
MAY 26
ELEMENTARY

A.C.E. 1, 2, 3, 4; Earth Science Club 1, 2, 3, Secretary 4; F.T.A. 1, 2, 3, 4; Ticket Committee Sophomore Show; Ticket Committee Sophomore Dance; Refreshment Committee Sophomore Dance; Ticket Committee Junior Prom; N. E. Earth Science Conference 1; Sophomore Show; Dean's List 4.

I and My True Love

"I met my love in a five-and-ten-cent-store" . . . calm, poised, and agreeable . . . silence is golden . . . rock hound . . . "Let's take a field trip" . . . easygoing

Loretta Celia Eovine

41 UPLAND ROAD
SOMERVILLE
JANUARY 24
ELEMENTARY

A.C.E. 4; F.T.A. 2, 3, 4; Glee Club 1; I.R.C. 4; Alumni Committee 2, 3, 4; Ticket Committee Freshman Dance, Sophomore Dance; Publicity Committee Junior Barn Dance, Junior Prom; Chairman Ivy Exercises 4; Sophomore Show; Laurel Chain; W.A.A. 1, 2, 3, 4; Basketball 2, 3, 4; Field Hockey 1, 2, 3, 4; Soccer 1, 2, 3, 4; Softball 2, 3; Swimming 2; Volleyball 1, 2, 3, 4; Dean's List 3, 4.

So Big

Meticulous in her work . . . "Alumni, anyone?" . . . "is the pronunciation of your last name correct?" . . . pleasant . . . the Sunburst Coral Crew . . . every inch a lady . . . P. C.

Angelina Faccini

19 PEARSON AVENUE
SOMERVILLE
OCTOBER 13
ELEMENTARY

Camera Club 2; Earth Science Club 2, 3, 4; F.T.A. 1, 2, 3, 4; Alumni Committee 2, 3, Chairman 4; W.A.A. Awards 1, 2, 3, 4; Basketball 1, 2, 3, 4; Field Hockey 2, 3; Soccer 1, 2, 3; Softball 2, 3, 4; Volleyball 1, 2, 3.

The Power Within You

Refinement . . . makes little noise but accomplishes much . . . Martha's Vineyard . . . avid photographer . . . unassuming . . . admirable honesty . . . low, sweet voice . . . discriminating sense of humor . . . "A little traveling music, please."

June Carolyn Fagg

27 PRINCE STREET
MARBLEHEAD
JULY 21
BUSINESS EDUCATION

Book Club 1, 2, 3; Choir 1; E.B.T.A. 4; F.T.A. 2, 3, 4; Program Committee 2; Freshman Tea Committee; Council Nominating Committee 2; Decoration Committee Sophomore Dance; Ticket Committee Sophomore Square Dance; Orientation Day Guide 3; Program Committee Junior Prom; Cap and Gown Committee 4; Senior Luncheon Committee; Council Representative 2, 4; Columbia Scholastic Press Association Conference 3, 4; Sophomore Show; *Compass* Staff 2, 3; *Log* Reporter 1, 2, Co-Associate Editor 3, Editor-in-Chief 4; Daisy Chain; W.A.A. 1, 2, 3, 4; Dean's List 3, 4.

The Pleasure Is Mine

Conscientious . . . dignified . . . our capable *Log* editor . . .
that daring red gown . . . modest . . . unassuming . . .
quiet charm . . . meeting those deadlines.

Hope Marlene Fellows

R. F. D. No. 2
ORANGE
AUGUST 27
BUSINESS EDUCATION

Class Secretary 4; Book Club 1, 2; Cafeteria Associates 1, 2; E.B.T.A. 1, 2, 3, 4; F.T.A. 3; I.R.C. 3; Tri Mu 1, 2, 3, 4, Treasurer 2, 3; Commercial Council Secretary 4; Refreshment Committee Freshman Tea; Program Committee Sophomore Show; Ticket Committee Junior Prom; Hall Committee Junior Prom; Chairman Program Committee W.A.A. Dance 4, Invitations Committee Business Banquet 4; Hall Committee Senior Reception; Invitations and Orchestra Committee W.A.A. Dance 4; Daisy and Laurel Chain Committee; Council Representative 1, 2, 3; Columbia Scholastic Press Conference N. Y. 3; E.B.T.A. Conference Boston 3, Philadelphia 4; Sophomore Show; *Log* Typist 2, Co-Head, 3, Head 4; Daisy Chain; Orientation Day Guide 2; Usher Testimonial Banquet 3; W.A.A. Awards 1, 2, 3, 4, Treasurer 4; Basketball 1, 2, 3, 4; Dean's List 4.

Portrait of a Lady

Our "hoopster" . . . unruffled, calm efficiency . . . all those posture awards . . . "Where I come from" . . . subtle wit . . . The Jones Boy . . . "Put another nickel in."

Mary Angela Finn

94 MALL STREET
LYNN
APRIL 2
ELEMENTARY

A.C.E. 3, 4; Choir 1, 2, 3, Secretary 4; F.T.A. 2, 3; Glee Club 1, 2, 3, Secretary 4; Pitman Debating Society 1; Social Committee 3, 4; Publicity Committee Freshman Dance; Entertainment Committee Freshman Tea; Decoration Committee Initiation Banquet 1, 2, 3; Publicity Committee Sophomore Dance; Sophomore Show; Legislative Committee 2; Publicity Committee Junior Prom, Junior Barn Dance; Senior Music Committee; Sophomore Show; Field Hockey 1; Newcomb 1; Dean's List 4.

The Case of the Restless Redhead

Cosmopolitan Senior – Europe is in her past, Alaska is in her future . . . Tallulah . . . "The Indian Love Call" . . . dintily feminine . . . blithe.

Patricia Margaret Flynn

69 COLUMBUS AVENUE
SOMERVILLE
SEPTEMBER 10
ELEMENTARY

F.T.A. 4; Glee Club 1; I.R.C. 4; Orchestra Committee Freshman Dance; Chairman Props Committee Sophomore Show; Social Committee 2; Senior Tea Committee; Sophomore Show; W.A.A. Awards 1, 2, 3; Basketball 1, 2, 3; Field Hockey 1, 2, 3; Newcomb 1, 2, 3; Soccer 1, 2, 3; Volleyball 1, 2, 3.

Happy Land

Striking appearance . . . dares to be different . . . gay and carefree . . . party lover . . . one of the whist crew . . . soapcarving genius . . . Peep.

Donald R. Fraser

BALDWIN ROAD
BILLERICA
JUNE 30
JUNIOR HIGH

Audio-Visual Aids Club 3; Earth Science Club 1; Open House Committee; Senior Music and Ticket Committees; Junior Dance Publicity Committee; Sophomore Show; Open House Usher; Basketball 1, 2, 3, 4; Baseball 1, 2, 3, 4; Football 1, 2, 3, 4; Dean's List 4.

Our Will Rogers

"You're the mostest." . . . the Kaiser . . . my Steinway and I . . . member of the 10-20 . . . quick as a flash with clever answers . . . Men have free choice, haven't they? . . . "This puzzle's worth $1,000."

Velma Beverly Frates

96 HALL STREET
NEW BEDFORD
FEBRUARY 14
BUSINESS EDUCATION

Book Club 1, 2; E.B.T.A. 2, 3, 4; Tri Mu 1, 2, 3, 4; Chairman Favor Committee Junior Prom; Senior Music Committee; Senior Reception Committee; W.A.A. 1, 2, 3, 4.

The Best Years of Our Lives

Two by two . . . "Let's have a blast" . . . Mr. Rockwell's protege . . . capricious and captivating . . . great volleyball player . . . Chatham vacationer . . . stylish . . . Emertonite.

Concetta M. Garrano

52 ENDICOTT STREET
SALEM
SEPTEMBER 24
ELEMENTARY

Class Secretary 1; Class Treasurer 3; A.C.E. 3, 4; Book Club 3; F.T.A. 3; Glee Club 1, 2; Freshman Tea Invitations Committee; Freshman Dance Invitation and Decoration Committee; Accreditation Committee 2; Sophomore Dance Decoration and Orchestra Committees; Junior Prom Favors and Invitations Committees; Senior Dance Tickets and Publicity Committees; Program Committee 4; Alumni Committee 3, 4; Sophomore Show; Advertising Editor CLIPPER; Daisy Chain; W.A.A. Awards 1, 2; Basketball 1, 2, 4; Field Hockey 3; Newcomb 1; Swimming 1; Volleyball 1, 4; Dean's List 4.

Always Young and Fair

Five-foot-two . . . fountain of friendship . . . willing worker . . . hair of ebony . . . excellent taste in dress . . . punctuality plus . . . "Car trouble, Connie?" . . . P. C. . . . "Oh, Kids!"

Athene J. Gianacopolis

411 ESSEX STREET
SALEM
MAY 25
BUSINESS EDUCATION

Book Club 1, 2; Bookstore Associates 4; Choir 1; I.R.C. 3; Tri Mu 1, 2, 3, 4; E.B.T.A. Conferences 3, 4; Program Committee 2, 3, Co-Chairman 4; Decoration Committee Sophomore Dance; Senior Tea Committee; Ivy Exercises Committee; Executive Board Council 4; Sophomore Show; *Log* Reporter 2, Make-up Editor 3, Associate Editor 4; Laurel Chain; Dean's List 3, 4.

The Conqueror

Our Greek Goddess . . . conscientious . . . keen sense of responsibility . . . always smiling . . . dancing feet . . . pleasant serenity.

Margaret Anne Gilbert

24 MILTON STREET
ARLINGTON
FEBRUARY 1
ELEMENTARY

A.C.E. 4; Dramatic Club 1; Earth Science Club 4; F.T.A. 1, 2, 3; Alumni Committee 2, 3, 4; Freshman Tea Committee; Ticket Committee, Publicity Committee Freshman Dance; Decoration Committee Initiation Banquet 1, 2, 3; Decoration Committee Sophomore Dance; Ticket Committee Junior Prom; Hall Committee Senior Reception; Senior Luncheon Committee; Sophomore Show; W.A.A. 1, 2, 3, 4; Field Hockey 3; Soccer 3; Swimming 1, 4; Volleyball 2, 3.

Not without Laughter

Try anything once . . . mother . . . paregoric . . . connoisseur of chocolate cake . . . "Retreat, anyone?" . . . animated countenance . . . radiant smile . . . one of the "Saints."

Marilyn Louise Gilmore

21 CANTERBURY ROAD
MARBLEHEAD
SEPTEMBER 5
BUSINESS EDUCATION

Book Club 1; Camera Club 2, 3; Choir 1, 2; Glee Club 1, 2; Representative Commercial Council 2; Finance Committee 1, 2, Chairman 3, 4; Freshman Tea Refreshments; Sophomore Show Tickets; Junior Prom Hall Committee; Invitations Committee 4; Cooperative Council Executive Board 3, 4; E.B.T.A. Conference 3; Delegate N.E.T.P.A. Conference 3; Sophomore Show; Bookstore Associate 2, 3, 4; Centennial Finance Committee 3; *Log* Staff 1, 2, 3, Business Manager 4; Columbia Scholastic Press Delegate 4; Laurel Chain; W.A.A. Awards 1, 2; Basketball 1, 2, 3; Field Hockey 1, 2, 3; Softball 2, 3; Volleyball 1, 2, 3; Dean's List 2, 3, 4.

The Best of Times

Individualist . . . Missouri Mines . . . Thompson Club . . . collector of fine clothes . . . Valentine diamond . . . efficient and responsible . . . cool, calm, and collected.

Arthur Hadfield

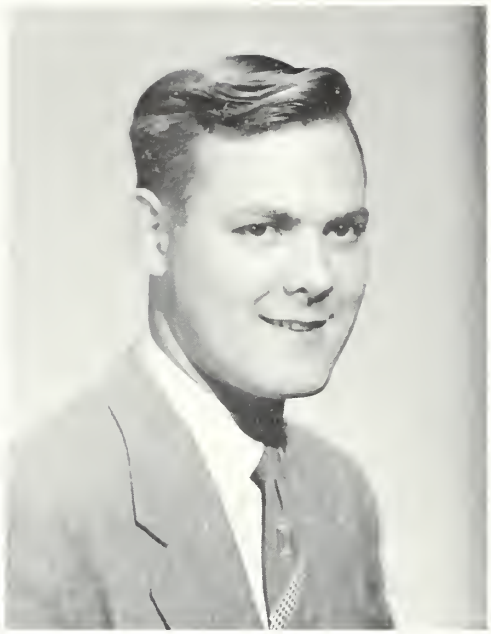

402 NORTH MAIN STREET
ANDOVER
JANUARY 18
BUSINESS EDUCATION

E.B.T.A. 4; F.T.A. 3; I.R.C. 3; Public Relations Committee 3, Chairman 4; Orchestra Committee Senior Reception; Executive Board Council 4; Sophomore Show; Usher 3; Chairman Usher Committee 4.

A Sailor's Odyssey

"When I was in the Navy" . . . from Methuen to Shawsheen . . . all aboard for Hadfield's bus . . . "Well, Claire says" . . . inquisitive mind . . . contagious chuckle.

Henry James Hodgdon

12 NORTHEY STREET
SALEM
SEPTEMBER 14
JUNIOR HIGH

Class Vice-President 3; Earth Science Club 1, 2, 3, 4; Kappa Delta Phi 2, 3, Chaplain 4; Freshman Dance Committee; Junior Prom Ticket Committee; M.A.A. Dance Publicity and Ticket Committees; Move-Up Exercises Committee 3; Centennial Vice-Chairman; Sophomore Show; Usher 3, 4; Basketball 1.

Marching Along

"From the Halls of Montezuma" . . . the 27th flavor at Howard Johnson's . . . "You know what I mean" . . . speechmaker . . . aggressive . . . liked by all who know him . . . off to Quantico . . . diplomat.

Theotis Humphrey

136 RUTHVEN STREET
ROXBURY
SEPTEMBER 20
BUSINESS EDUCATION

E.B.T.A. 4; F.T.A. 3; Kappa Delta Phi 2, 3, 4. Treasurer 3, 4; Public Relations Committee 3, 4; M.A.A. 1, 2, 3, 4; Intramural Basketball 3, 4.

Peace of Mind

Well liked . . . loyal Fraternity rooter . . . B & M traveler . . . another lucky bridegroom self-possessed and unassuming . . . gentle sense of humor.

Joan C. (Balkus) Knight

109 MARVIN ROAD
MELROSE
JULY 13
JUNIOR HIGH

Dramatic Club 1, 2, 3, 4, President 3; F.T.A. 1, 2; Social Committee 2, 3, 4; Sophomore Show; W.A.A. 1, 2, 3, 4.

An Encyclopedia of American Humor

Francine Fontaine . . . "Have you met Dick?" . . . enthusiastic in everything she does . . . thoroughly enjoys life . . . warm affection for friends . . . in harmony with her surroundings.

Constance Bernadette Langevin

14 GRANT ROAD
SALEM
NOVEMBER 29
ELEMENTARY

A.C.E. 1, Treasurer 2, President 3, Publications Representative 4; Choir 1, 2, 3; F.T.A. 1, 2, 3, 4, Treasurer 3, Conference Swampscott 2, 3; Glee Club 1, 2, Librarian 3, Treasurer 4; Library Committee 1, 2, 3, Chairman 4; Program Committee 3, 4; Entertainment Committee Freshman Tea; Refreshment Committee Freshman Dance, Sophomore Dance; Ticket Committee Sophomore Show, Junior Prom, CLIPPER Dance; Daisy and Laurel Chain Committee 4; Co-Chairman Class Gift Committee 4; Sophomore Show; Advertising Editor CLIPPER; *Compass* Staff 3; Daisy Chain; W.A.A. Awards 1, 2, 3, 4; Basketball 1, 2, 3; Cheerleader 1, 2, Co-Captain 3, Captain 4; Field Hockey 2; Hiking 2; Soccer 2; Swimming 1, 2, Instructor 3; Tennis 2; Volleyball 1, 2, 3; Dean's List 4.

This Side of Paradise

Pansy eyes . . . Junior Prom Queen . . . "creeps" . . . sarsaparilla . . . warmth . . . capable worker . . . contagious laugh . . . we look up to her.

F. James W. Lazenby

126 WEST STREET
READING
FEBRUARY 9
JUNIOR HIGH

Kappa Delta Phi 3, 4; Sophomore Show; M.A.A. 1, 2, 3, 4.

Lord Jim

Cosine is his middle name . . . Jack of all trades and master of all . . . "Howdy, bub" . . . loyal and fiercely opinionated . . . "where's Kaiser?" . . . best-kept car on the campus . . . sure to be a success.

William Howard Lindquist

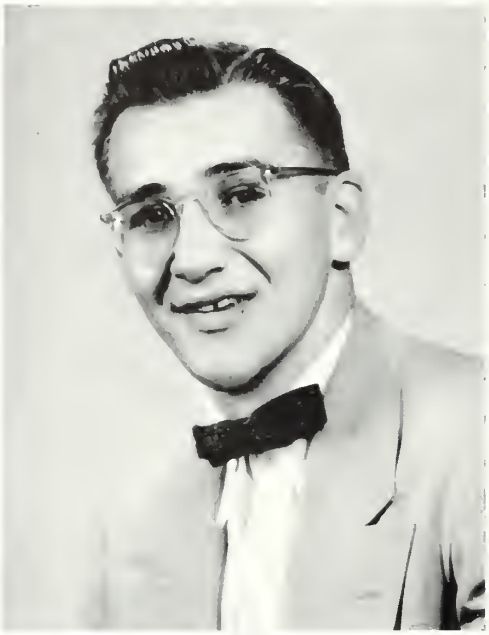

20 WARREN AVENUE
SAUGUS
FEBRUARY 17
JUNIOR HIGH

Audio-Visual Aids Club 1, 2; Camera Club 1, 2, 3, 4, President 3, Council Representative 4; F.T.A. 3; Sophomore Show; CLIPPER Photography Editor; *Log* Photography Editor 2, 3, 4; M.A.A. Football 1, 2, 3, 4.

Fun With A Camera

"Mother Goose?" . . . photography has its uses . . . maturity of thought . . . staunch supporter of the *Log* . . . all he did was thoughtfully done.

Howard Charles Llewellyn

83 WOODLAWN STREET
LYNN
JANUARY 24
BUSINESS EDUCATION

Audio-Visual Aids, E.B.T.A. 1, 2, 3, 4; Book Club 1, 2; I.R.C. 3, 4; Kappa Delta Phi 2, 3, 4; Public Relations Committee 3, 4; Freshman Tea Reception Committee; Chairman Open House Committee 3; Program Committee 3; M.A.A. 1, 2, 3, Representative 4; Intramural Basketball 3, 4; Intramural Football 1, 2; Dean's List 3, 4.

Hearing is Believing

Inquisitive mind . . . hard worker with a serious outlook on life . . . straightforward and sincere . . . dry sense of humor.

Cynthia Ann Looker

2 PARK ROAD
LYNN
FEBRUARY 26
ELEMENTARY

A.C.E. 1, 2, 3, 4, Secretary 2, Vice-President 3; Earth Science Club 1, 2, 3, Treasurer 4, Conferences Connecticut 2, Salem 3; F.T.A. 2, 3, 4, Vice-President 3, President 4, Conferences Swampscott, Swansea, Bridgewater; Glee Club 1; Program Committee 3, 4; Sophomore Show Ticket Committee; Sophomore Dance Refreshment Committee; Junior Prom Ticket Committee; Class Gift Committee 4; Daisy and Laurel Chain Committee; Council Nominating Committee 4; Sophomore Show; Laurel Chain; W.A.A. Award 1; Basketball 1, 2; Swimming 2; Volleyball 1, 2; Dean's List 1, 2, 3, 4.

The Mind Alive

Sugar and spice . . . droodles . . . courage of her convictions . . . Province Lake . . . delightful . . . to know her is to like her . . . serenity.

Edwin C. Lucey

15 TRAYES AVENUE
MALDEN
MARCH 18
JUNIOR HIGH

F.T.A. 1, 2, Vice-President 1; I.R.C. 1, 2; Kappa Delta Phi 2, 3, 4; Freshman Dance Committee; Ticket Committee Junior Prom; Centennial Usher Committee 3; Sophomore Show; M.A.A. 1, 2, 3, 4.

The Power of Positive Thinking

"Now, if I were Ike . . ." . . . one of the 10-20 . . . "Have you met my wife?" . . . weighs the ponderables and imponderables . . . microscopic observation of experience.

Ann M. Lynch

34 NORTH STREET
SOMERVILLE
NOVEMBER 18
BUSINESS EDUCATION

Book Club 3; Camera Club 1, 2; I.R.C. 2, 3, Secretary 4; E.B.T.A. Conference 3; Chairman Auditing Committee 4; Chairman Centennial Program Committee 3; Invitation Committee W.A.A. Dance 2; W.A.A. Decoration and Set-up Committee 2, 3; Invitation Committee CLIPPER Dance; Executive Board Council 4; Swampscott Speech Conference 3; Secretary CLIPPER; Daisy Chain; W.A.A. Awards 1, 2, 3, 4, Head of Archery 2; Basketball 1, 2, 3, 4; Field Hockey 1, 2, 3, 4; Newcomb 1, 2; Soccer 1, 2, 3, 4; Softball 1, 2, 3, 4; Volleyball 1, 2, 3, 4; Framingham, Wellesley Play Days 3; Dean's List 2, 3, 4.

Minutes of the Last Meeting

Intellectual and fun loving . . . car equipped for all emergencies . . . advocate of books and sports . . . capable plus . . . independence and character . . . that crazy calm . . . Sobo's.

Mary Agnes Mackey

3 CLINTON STREET
CAMBRIDGE
FEBRUARY 3
ELEMENTARY

Book Club 1, 2; Camera Club 2, 3; F.T.A. 1; General Welfare Committee 3, 4; Senior Sending-Out Committee 4; Sophomore Show; Basketball 3; Volleyball 3.

How to Enjoy Yourself

Last one in, first one out . . . alka seltzer . . . makes every time a good time . . . made a mint in the mountains . . . "Where's Betty?" . . . natural friendliness.

Gerard F. MacMillan

358 BROADWAY
SOMERVILLE
NOVEMBER 18
JUNIOR HIGH

President, Camera Club 4; Earth Science Club 1, 2; Cooperative Council Representative 4; Sophomore Show; Basketball 1, 4; Football 1; Dean's List 4.

Explorations in Science

Specializes in Science 403 . . . "But, Mr. Collins . . . " . . . "Somerville, now there's a subject." . . . mountain climber . . . analytic mind . . . admirable qualities of leadership . . . man of destiny.

Dorothea Matsas

28 STERLING STREET
SOMERVILLE
MAY 9
ELEMENTARY

A.C.E. 3, 4; Glee Club 1; Alumni Committee 2, 3, 4; Refreshment Committee Freshman Tea; Ticket Committee Sophomore Dance, Sophomore Show; Publicity Committee Junior Prom; Ivy Exercises Committee; Sophomore Show; W.A.A. Award 1, Representative 1; Basketball 1, 2, 4; Field Hockey 1, 2; Softball 1, 2, 4; Volleyball 1, 2, 3, 4.

Seed of Mischief

Lovable . . . life of the P. C. . . . Jerry Lewis's understudy . . . generous . . . effervescent humor . . . "If it weren't for the Greeks, where would we be?"

Anna G. Mavroides

1 CARLETON DRIVE
NEWBURYPORT
JULY 3
JUNIOR HIGH

Camera Club 4; F.T.A. 2, 3, 4; John Burroughs Club 1, 2, 3, 4, Vice-President 2, President 3; Alumni Committee 3, 4; Freshman Tea Committee; Decoration Committee Initiation Banquet 1, 2, 3; Ticket Committee Sophomore Show; Junior Week Theater Committee; Invitations and Program Committees Junior Prom; Class Gift Committee 4; Basketball 3; Softball 3; Volleyball 2, 3; Dean's List 3.

The Light Heart

. . . Esta's other half . . . all the way from Newburyport . . . loves anything close to nature . . . always singing . . . infectious optimism . . . tic-tac-toe . . . mischievous humor . . . always has her homework ready.

Patricia McGillicuddy

7 UPLAND ROAD
SOMERVILLE
FEBRUARY 15
ELEMENTARY

Class Treasurer 4; A.C.E. 2, 3, 4; Book Club 3, 4; F.T.A. 2, 3; Glee Club 1, 2; Alumni Committee 3, 4; Freshman Dance Decoration Committee; Freshman Tea Committee; Sophomore Show Property Committee; Chairman Sophomore Dance Program Committee; Junior Prom Ticket Committee; Junior Week Committee; Ivy Exercises Committee; Sophomore Show; Field Hockey 1, 3; Soccer 1, 2; Volleyball 1, 2; Dean's List 4.

It's An Old Irish Custom

Typical Irish colleen . . . where did you get those dimples? penetrating blue eyes . . . Senior financier . . . natural and unpretentious . . . P. C.

William Francis McGuinness

32 REED STREET
LYNN
JULY 7
JUNIOR HIGH

Class President 2; Earth Science Club 1, 2, 3, President 4; F.T.A. 1, 2, 4; Kappa Delta Phi 2, 3, 4; Chairman Freshman Reception, Ring Committee 2, Sophomore Dance; Legislative Committee 2; General Centennial Committee 2, 3; Junior Prom Committee; Junior Week Committee; Centennial Entertainment Committee 3; CLIPPER Dance Committee; Class Gift Committee 4; Senior Dance Committee; Initiation Banquet M. C. 4; Council Representative 2, 3; N. E. Earth Science Conference 1; N.E.T.P.A. Conference 2; M.T.A. Classroom Teachers' Workshop 4; Director and Writer Sophomore Show; Associate Editor CLIPPER; Usher Graduation 3; M.A.A. 1, 2, 3, 4; Intramural Basketball 1, 2, 3, 4; Dean's List 3, 4.

Modern Chivalry

A rock of a man . . . executive in the making . . . truly humble . . . a man with great potentialities . . . warm, friendly personality . . . gleam in his eye . . . class leader.

Lee Ann McLean

10 PLEASANT AVENUE
DANVERS
JANUARY 26
ELEMENTARY

A.C.E. 4; Book Club 1; Choir 2; John Burroughs Club 2, 3, 4, Secretary 3, Vice-President 4; Alumni Committee 3; General Welfare Committee 2, 3; Orchestra Committee Freshman Dance; Decoration Committee Freshman Reception, Junior Dance, Sophomore Dance, Initiation Banquet 1, 2, Chairman 3; Publicity Committee Sophomore Show; Orchestra and Ticket Committees Junior Prom; Laurel and Daisy Chain Committee; Guide Open House 4; Hall Committee Senior Reception; Council Representative 3, 4; Sophomore Show; *Log* Reporter 1, 2; Daisy Chain; W.A.A. Awards 1, 2, 3; Basketball 1, 2, 3, 4; Field Hockey 1, 2; Soccer 2, Honor Team 3; Swimming 2, 3, 4; Dean's List 1, 3, 4.

This I Remember

Sweet and amiable . . . "That dress!" . . . lover of rabbits . . . fried clams . . . unusual sneeze . . . whiz at making pastry . . . artistic talent . . . always "Frank."

Robert J. Mitchell

3 WARREN STREET
DANVERS
AUGUST 28
ELEMENTARY

Freshman Class Vice-President; Senior Class President; Earth Science Club 1, 2, 3, 4; John Burroughs Club 1, 2, 3, 4; North Adams Conference 4; Sophomore Show Assistant Director; Class Day Usher 3; Swimming 2, 3, Instructor 4; Dean's List 4.

Call to Greatness

"Come up to my house" . . . Mr. President . . . a friend to all . . . pleasant, never in a dull mood . . . nice voice . . . talented piano player . . . fastidious dresser . . . loves square dancing.

Jeanne Marie Miville

21 STEVENS STREET
METHUEN
NOVEMBER 25
BUSINESS EDUCATION

Camera Club 4; Glee Club 1; I.R.C. 3; Commercial Council Representative 1, Conference 3; Program Committee 2, 3, Co-Chairman 4; Invitation Committee Freshman Tea; Program Committee Sophomore Show; Chairman Invitation and Program Committee Junior Prom; Hall Committee Junior Prom; Council Executive Board 4; Council Representative 1, 2; Sophomore Show; Laurel Chain; Dean's List 2, 3, 4.

Love Is Eternal

Diamonds are a girl's best friend . . . efficient and thorough . . . Wilmington High School's charming chaperone . . . deep thinker . . . bandbox neatness.

Carole Virginia Moffette

52 CHASE STREET
DANVERS
OCTOBER 22
ELEMENTARY

Class Secretary 3; A.C.E. 4; Book Club 1; Earth Science Club 3, 4; John Burroughs Club 2, 3, 4, Treasurer 3; Alumni Committee 3; Program Committee 3, 4; Orchestra Committee Freshman Dance; Decoration Committee Freshman Tea; Initiation Banquet 3; Initiation Committee 2; Ticket Committee Sophomore Show, Junior Prom; Chairman Program Committee W.A.A. Dance 3; Orchestra Committee Junior Prom; Hall Committee Senior Reception; Daisy and Laurel Chain Committee; Associate Editor CLIPPER; *Log* Reporter 2; Daisy Chain; Guide for Open House 4; W.A.A. Awards 1, 2, 3, 4, Executive Board 3, Head of Hiking 3; Basketball 1, 2, 3, 4, Honor Team 2, 3; Field Hockey 1, Honor Team 2, 3; Soccer 2, Honor Team 3; Swimming 2, 3, Senior Life-saving 3; Tennis 1, 2, 3, 4; Volleyball 2, 3, 4, Honor Team 4; Dean's List 1, 3, 4.

So Dear to My Heart

"Hurrah, for the W. A. A." . . . vim, vigor, vitality . . . great initiative . . . bound for success . . . excellent story teller . . . "Kids, I can't find my . . . " . . . sincere . . . " I've given my heart away."

Alice Ruth Morgan

14 NORTHEY STREET
SALEM
APRIL 28
ELEMENTARY

Book Club 1; Earth Science Club 1, 2; F.T.A. 2, 3; Public Relations Committee 2, 3; Social Committee 4; Decoration Committee Freshman Dance, Initiation Banquet 1, 2, 3; Sophomore Dance, W.A.A. Dance 3; Freshman Tea Committee; Hall Committee Junior Prom; Publicity Committee Junior Barn Dance; Hall Committee Senior Reception; Chairman Class Day Tea Committee; Publicity Committee Senior Barn Dance; Sophomore Show; *Compass* Staff 2; W.A.A. 1, 2, 3, 4, Awards 1, 2; Basketball 1, 2, 3; Field Hockey 1, 2, 3; Soccer 2, 3; Volleyball 1, 2, 3.

Alice's Adventures in Wonderland

Rockport and Gloucester are calling . . . "I can't see that far" . . . one of the Swells . . . music in her veins, rhythm in her blood . . . Peep.

Adrienne Rita Morrison

60 HACKER ROAD
EAST LYNN
MARCH 25
ELEMENTARY

Choir 4; Earth Science Club 1, 2, Secretary 1; F.T.A. 4; Glee Club 1, 2, 3, 4; Decoration Committee Initiation Banquet 1, 2, 3; Freshman Dance; Refreshment Committee Freshman Tea; Sophomore Dance; Centennial Banquet 3; Hall and Orchestra Committee Junior Prom; Invitation Committee Senior Reception; Invitation Committee 4; Sophomore Show; W.A.A. 1, 2, 3, 4, Award 1; Basketball 1, 2, 3; Field Hockey 1, 2, 3; Soccer 2, 3; Swimming 2; Tennis 3, 4; Volleyball 1, 2, 3.

Our Hearts Were Young and Gay

Cuddly as a kitten . . . you'll find her on the right hand side of the Model T . . . deft with the knitting needles . . . clever seamstress . . . Peep.

Ethelwyn Elizabeth Morrison

15 OSBORNE STREET
PEABODY
SEPTEMBER 25
ELEMENTARY

Art Club 1, 2, 4; Book Club 3; Tri Mu 3, 4; Initiation Banquet Committee 1; Decoration Committee Freshman Dance; Sophomore Dance Committee; Publicity Committee Junior Barn Dance, Junior Prom; Chairman Senior Luncheon; Sophomore Show; W.A.A. Awards 1, 2, 3; Basketball 2, 4; Field Hockey 2, 3, 4; Soccer 3, 4; Volleyball 1, 2, 3, 4; Dean's List 4.

A Goodly Fellowship

Enthusiasm personified . . . as bright and shiny as her ideals . . . blonde halo for a blue-eyed madcap. . . "Where's my toothbrush?" . . . P. C.

Mary Lou Murphy

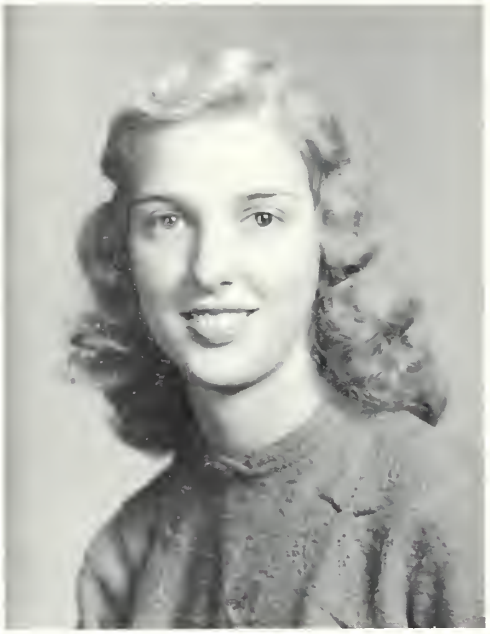

41 YERXA ROAD
CAMBRIDGE
APRIL 4
ELEMENTARY

A.C.E. 1, 2; F.T.A. 1, 2, 3, 4; Glee Club 1, 2; I.R.C. 3, 4; Tri Mu 3, 4; Ticket Committee Freshman Dance; Program Committee Sophomore Dance, Junior Prom; Chairman Class Day Program Committee; Senior Luncheon Committee; Sophomore Show; W.A.A. 1, 2, 3, 4; Field Hockey 1, 2, Honor Team 3; Soccer 1, 2, 3; Volleyball 1, 2, 3.

The Golden Princess

Curls spun into a cloud of gold . . . nonchalance . . . regal posture . . . "Let's eat" . . . Daddy's little girl . . . Eskimo Lou . . . Peep . . . Sobo's.

James Joseph Neenan, Jr.

64 WARREN STREET
LYNN
SEPTEMBER 12
BUSINESS EDUCATION

Kappa Delta Phi 2, 3, 4; Initiation Banquet Committee 2; Decoration Committee Sophomore Dance; Sophomore Show; Ivy Exercises Usher; M.A.A. 1, 2, 3, 4, Treasurer 3; Intramural Basketball 1, 2, 3, 4; Baseball 2, 3; Intramural Football 1, 2, 3, 4.

Great Expectations

53's loss, our gain . . . versatile and witty . . . great conversationalist . . . universally welcome . . . ardent rooter for the P. T. A. . . . lucky Helen.

Carol Ann O'Brien

48 ENDICOTT STREET
SALEM
NOVEMBER 2
ELEMENTARY

Art Club 2; Choir 1, 2, 3; Earth Science Club 1, 2; Glee Club 1, 2, 3; I.R.C. 2, 3, Treasurer 4; Freshman Tea Committee 1; Music Committee Sophomore Dance; Junior Prom Music Committee and Decoration Committee; Sophomore Show Decoration Committee; Head of Initiation; Senior Music Committee; Senior Tea Committee; Sophomore Show; *Compass* Staff 3; W.A.A. Awards 1, 2, 3, 4; Archery 1; Basketball 1, 2, 3, 4; Hockey 1, 2, 3; Volleyball 1, 2, 3, 4; Swimming 2; Dean's List 4.

As I Was Saying

Class nightingale . . . blonde beauty . . . certainty of success . . . the click of the knitting needles . . . devoted fan of St. Anselm's . . . bundle of energy . . . radiates sunshine . . . Peep.

Charlotte O'Brien

61 HALL AVENUE
SOMERVILLE
AUGUST 2
ELEMENTARY

A.C.E. 4; Earth Science Club 2, 3, 4; F.T.A. 3, 4; I.R.C. 1, Treasurer 2, Vice-President 3, 4, Conference University of Vermont 2, New York 4; Public Relations Committee 3, Chairman Open House Guides 4; Ticket and Refreshment Committees Sophomore Show, Junior Barn Dance; Legislative Committee 2; Orchestra Committee Senior Barn Dance; Senior Luncheon Committee; Sophomore Show; W.A.A. Awards 1, 2, 3, 4, Assistant Head of Basketball 2, Representative 3, 4; Basketball Honor Team 1, 2, 3; Field Hockey 2, 3, 4, Honor Team 2, 3; Newcomb Honor Team 1; Soccer 1, 2, 3, 4, Honor Team 1, 2, 3; Softball 1, 2, 3, 4; Swimming 2; Volleyball Honor Team 1, 2, 3.

Charlotte's Web

Athletic ace . . . "Where shall we meet?" . . . field trip enthusiast . . . "See you at the game!" . . . a playground instructor . . . sincerity plus . . . lovable gal . . . real sense of humor.

Gertrude Catherine O'Brien

47 LESLIE ROAD
BELMONT
OCTOBER 30
ELEMENTARY

A.C.E. 1, 2, 3, 4; F.T.A. 2, 3, 4; Glee Club 1; I.R.C. 4; Tri Mu 3, 4; Decoration Committee Freshman Dance; Publicity Committee Junior Barn Dance; Senior Luncheon Committee; Senior Tea Committee; Sophomore Show; W.A.A. 1, 2, 3, 4; Archery 2; Basketball 2, 3; Field Hockey 4; Volleyball 2; Dean's List 4.

A Heap O' Livin'

"Liz is having a party!" . . . "Where's Mary?" . . . one of the Gems . . . Maid of the Mountains . . . remember Linden Street . . . epitome of chic . . . "joie de vivre . . . " "Hi, Honey!"

Christine Marie O'Connor

10 WISTERIA STREET
SALEM
SEPTEMBER 22
JUNIOR HIGH

Earth Science Club 4; John Burroughs Club 3, 4; F.T.A. 1, 2, 3, 4; Sophomore Show Ticket Committee; Junior Prom Invitations Committee; Junior Dance Decorations Committee; *Log* Staff 2; Basketball 3; Softball 2, 4; Swimming 2, 3, 4; Volleyball 2, 3; Dean's List 1, 2, 3, 4.

With No Regrets

Assured of professional success . . . honor student . . . loves green cars . . . Esther Williams . . . "Let's go for pizza." . . . gracious smile . . . happy and helps to make others happy.

Patricia B. O'Connor

22 PETER TUFTS ROAD
ARLINGTON
OCTOBER 2
BUSINESS EDUCATION

Book Club 2; E.B.T.A. 4; Glee Club 1; I.R.C. 3; Invitation Committee Freshman Tea; Program Committee Sophomore Show; Invitation, Program and Hall Committees Junior Prom; Daisy and Laurel Chain Committee 4; Acting Treasurer Council 3; Dean's List 4.

Journey Without End

Irish humor . . . B & M traveler . . . stretch . . . high-minded . . . one of the "trio" . . . warm disposition.

Marie Therese O'Donnell

46 WASHINGTON SQUARE
SALEM
JANUARY 6
ELEMENTARY

A.C.E. 1, 2, 3, 4; F.T.A. 4; Glee Club 1, 2; I.R.C. 1, 2; Insurance Committee 2, 3, Chairman 4; Usher Committee Freshman Tea; Decoration Committee Initiation Banquet 1, 2; Orchestra Committee Junior Prom; Hall Committee Senior Reception; Investiture Committee 4; Daisy and Laurel Chain Committee; Council Executive Board 4; Sophomore Show; W.A.A. Awards 1, 2; Basketball 1, 2; Field Hockey 1, 2; Newcomb 1, 2; Soccer 1, 2; Swimming 1; Volleyball 1, 2.

The Lady of Fashion

Modern Venus . . . graceful . . . "Where's Kay?" . . . "I have club tonight" . . . an instinct for the wearing of clothes which made a couturier's dream . . . mermaid . . . P. C.

Pauline Ann Pickering

414 MAIN STREET
HAVERHILL
DECEMBER 26
ELEMENTARY

A.C.E. 1; Choir 1; F.T.A. 1, 2; Glee Club 1, 2; General Welfare Committee 3, 4; Freshman Dance Publicity Committee; Freshman Tea Committee; Sophomore Dance Ticket Committee; Sophomore Ring Committee; Junior Prom Publicity Committee; Junior Dance Decorations Committee; Co-Chairman, CLIPPER Dance; Senior Reception Favor Committee; Initiation Committee; Sophomore Show; CLIPPER Assistant Editor; *Log* Book Reviewer 3, 4; Open House Guide 4; W.A.A. Award 1; Nominating Committee 4; Basketball 1, 2, 3, 4; Field Hockey 1; Volleyball 1, 2; Dean's List 4.

How to be Happy Though Young

Wholesome . . . Dean Martin routine . . . Camp Treasure – Lea . . . "I'm staying at Smith's" . . . her collegiate hair styles . . . fun-loving but serious at the right time . . . tall and stately . . . P. C.

Ellen M. Roche

5 STURGIS STREET
CHELSEA
AUGUST 13
BUSINESS EDUCATION

Camera Club 2, 3; E.B.T.A. 1, 2, 3, 4; F.T.A. 1, 2, 3, 4; Commercial Council Representative 2; Invitation Committee Junior Prom; Senior Tea Committee; W.A.A. 1, 2, 3, 4.

The Quiet Light

Prefers older men . . . our Loring model . . . "got any gum?" . . . sweet and unassuming . . . compatible . . . unaffected . . . "Really?"

Janet Marie Rodrigues

25 DURHAM STREET
SOMERVILLE
AUGUST 14
ELEMENTARY

A.C.E. 2, 3, 4; Art Club 1, Secretary-Treasurer 2, President 3; F.T.A. 2, 3, 4, Historian 3; Alumni Committee 3, 4; Refreshment Committee Sophomore Show; Council Nominating Committee 3; Ticket Committee Junior Barn Dance; Daisy and Laurel Chain Committee; Sophomore Show; Laurel Chain; W.A.A. Award 1; Field Hockey 1, 2; Soccer 1, 2; Swimming 2; Volleyball 1, 2, 3, 4; Dean's List 2, 3, 4.

The Rock of Truth

Velvet eyes . . . ambitious . . . infectious gaiety . . . "Janet, can I borrow your notes tonight?" . . . constant in friendship . . . heart of gold . . . intelligent.

Lois Helen Rupp

12 JANVRIN AVENUE
REVERE
APRIL 24
ELEMENTARY

A.C.E. 3; Cheerleader 2, 3; Dramatic Club 1; Earth Science Club 1, 2; I.R.C. 4; Public Relations Committee 2, 3, 4; Freshman Dance Decorations and Publicity Committees; Open House Committee 2, 3, Chairman 4; Junior Prom Publicity Committee; Junior Week Theatre Committee; Senior Ivy Committee; Senior Investiture Committee; Cooperative Council Representative 2; Sophomore Show; Laurel Chain; W.A.A. Awards 1, 2, 3, 4; Basketball 1, 2, 3; Field Hockey 2, 3, 4; Soccer 1, 2, 3; Softball 2, 4; Volleyball 1, 2, 3, 4; Dean's List 4.

World Enough and Time

"It's all beautiful" . . . "When I was at the Boston Psycho" . . . puddles . . . loquacious . . . the art of expression . . . "What you need is a woman for President."

Elizabeth Anne Ryan

168 LEWIS STREET
LYNN
DECEMBER 2
JUNIOR HIGH

A.C.E. 1, 2, 3, 4; Book Club 1; Cafeteria Associates 2; Camera Club 1, 2, 3, 4, Secretary 3; Choir 1, 2, 3; John Burroughs Club 3, 4; Tri Mu 3, 4; General Welfare 2, 3, Chairman 4; Program and Entertainment Committee Freshman Tea; Song Committee Initiation Banquet 1, 2, 3, 4; Publicity Committee Sophomore Show; Accreditation and Legislative Committees 2; Publicity Committee W.A.A. Dance 2, 3, Junior Prom; Decoration Committee Initiation Banquet 3; W.A.A. Dance 3; Junior Week Committee; Ticket Committee Junior Prom; Centennial Entertainment Committee 3; Orientation Day Speaker 4; Hall Committee Reception 4; Council Executive Board 4; Sophomore Show; Associate Editor *Compass* 4; *Log* Reporter 3, 4; W.A.A. Awards 1, 2, 3, 4, Representative 2; Archery 3; Basketball Honor Team 1, 2, 3, 4; Field Hockey 1, 2, 3, 4; Hiking 1, 2, 3, 4; Newcomb 1, 2; Soccer 1, 2, 3, 4; Softball 1, 2, 3, 4, Honor Team 2; Tennis 1, 2, 3, 4; Volleyball 1, 2, 3, 4, Honor Team 3; Play Days Lowell 1, Fitchburg 3, B. C. 4.

Mischief

"Who says Science is a man's field?" . . . never misses a trick . . . color and emotional drive . . . the quality of independence is not strained . . . candor.

Jaqueline Ann (Feeney) Shane

200 LEWIS STREET
LYNN
AUGUST 20
ELEMENTARY

Division Treasurer 1; Glee Club 1, 2, 3; Entertainment Committee Freshman Tea; Music Committee Sophomore Show; Orchestra Committee Junior Prom; Chairman Senior Music Committee; Sophomore Show; W.A.A. Award 1; Swimming 2; Volleyball 2, 3.

Happily Ever After

Marital bliss . . . first mother of the year . . . devoted to Harvey . . . our Newman pianist . . . the pleasant word . . . casual amiability . . . Peep.

Jacqueline Marie Simpson

11 EAST STREET
DANVERS
JANUARY 31
ELEMENTARY

A.C.E. 2, 3, 4; Choir 1, 2, 3; Glee Club 1, 2; John Burroughs Club 4; Chairman Investiture 4; Freshman Dance Decoration Committee; Junior Prom Refreshment Committee 3; Senior Ticket Committee; Sophomore Show; *Log* Reporter 2.

A Change of Climate

Quiet strength . . . songbird . . . good natured . . . Putnam Pantry . . . thoughtful . . . shoes of every color . . . keeps the mail rolling . . . "California, here I come."

Wanda E. Smietana

1577 RODNEY FRENCH BOULEVARD
NEW BEDFORD
AUGUST 6
BUSINESS EDUCATION

Book Club 1, 2; E.B.T.A. 3, 4, Convention 3; F.T.A. 2; Tri Mu 1, 2, 3, 4; Freshman Tea Committee; Decoration Committee Freshman Dance; Program Committee 2; Program Committee Junior Prom; Senior Send-Out Committee; Daisy and Laurel Chain Committee; Investiture Committee 4.

The House by the Sea

Quiet and affable . . . studious . . . an Emertonite . . . those long weekends in New Bedford . . . North Conway visitor . . . thinks first, then speaks.

Joan Claire Smith

16 EVERETT STREET
MELROSE
JUNE 11
ELEMENTARY

Class Treasurer 2; A.C.E. 3, 4; Book Club 3, 4; Dramatic Club 1; F.T.A. 1, 2, 3, 4; Public Relations Committee 3, 4; Treasurer's Committee 2; Ticket Committees Sophomore Show and Sophomore Dance; Open House Committee 3; Junior Prom Program Committee; Orientation Day Guide 3; Chairman Class Day Invitation Committee 4; Senior Prom Hall Committee; Open House Committee 4; Sophomore Show; *Log* Circulation 3, Assistant Circulation Manager 4; W.A.A. Awards 1, 2, 3, 4; Basketball 1, 2, 3, 4; Field Hockey 1, 2, 3, 4; Soccer 1, 2, 3, 4; Softball 1, 2, 3; Swimming 2; Volleyball 1, 2, 3, 4; Dean's List 4.

Secrets of Charm

The little black book . . . Miss P. C. . . . 20th-century Pegasus . . . always efficient . . . perfect lady . . . "Muriel" . . . girls like her are few and far between . . .

Judith Helen Smith

10½ FOSTER STREET
SALEM
JANUARY 2
ELEMENTARY

Book Club 1, 2, President 3; Cheerleader 1, 2, 3, 4; Dramatic Club 1, 4; Tri Mu 2, 3, 4; Alumni Committee 3; Library Committee 3, 4; Public Relations Committee 3; Freshman Tea Committee 1; Initiation Banquet Committee 1, 2, 3; Orientation Day Refreshment Committee 3; Centennial Publicity Committee 3; Junior Prom Program Committee 3; Open House Committee 3; Invitation and Program Committee 4; Sophomore Show 2; Associate Editor CLIPPER; *Log* Book Reviewer 2; *Log* Reporter 3; *Log* Alumni Column 4; Daisy Chain; W.A.A. Awards 1, 2, 3, 4; Nominating Committee 4; Basketball 1, 2, 3, 4; Field Hockey 1, 2, 3, 4; Newcomb 1, 2; Soccer 1, 2, 3, 4; Softball 1, 2, 3, 4; Volleyball 1, 2, 3, 4.

Rainbow on the Road

Fun-loving and fancy free . . . an apple a day . . . sunny disposition . . . "We can have it at my house" . . . good things in small packages . . . "Open the window, someone" . . . P. C.

Priscilla E. Sonntag

68 COTTAGE STREET
EASTHAMPTON
JUNE 28
BUSINESS EDUCATION

Book Club 1; E.B.T.A. 3, 4; F.T.A. 1, 2, 3, 4; Tri Mu 1, 2, 3, 4; Decoration Committee Freshman Tea; Accreditation Committee 2; Open House Committee 3; Program Committee Junior Prom; Class Gift Committee 4; Investiture Committee 4; W.A.A. 1, 2, 3, 4; Swimming 3; Dean's List 4.

Come Home, Traveller

"Do we have time for a cigarette?" . . . "Tennis, anyone?" . . . those twelve o'clock curfews . . . an eye-catcher . . . "Oh, you're kidding!" . . . sweet gullibility . . . "Oh, go on!"

Ann Elizabeth Sullivan

21 OSBORNE STREET
PEABODY
NOVEMBER 23
ELEMENTARY

Cheerleader 1, 2, 3, 4; Earth Science Club 1, 2; Glee Club 3, 4; Public Relations Committee 2; Freshman Tea Committee; Council Nominating Committee 1; Initiation Committee 2; Decoration Committee Sophomore Dance; Theme Committee Junior Prom; Centennial Theme Committee; W.A.A. Nominating Committee 4; Ivy Committee 4; Council Representative 1, 3, Secretary 4; N.E.T.P.A. Conference Swampscott 4; Student Government Conference, North Adams 4; Daisy Chain; W.A.A. 1, 2, 3, 4; Basketball 1, 2, 3, 4; Field Hockey 1, 2, 3, 4; Soccer 1, 2, 3; Softball 1, 2, 4; Swimming 1, 2; Volleyball 1, 2, 3, 4; Dean's List 3, 4.

Dark Enchantment

"Plop" . . . minutes of the meeting . . . patent-leather elegance . . . page-boy . . . our versatile cheerleader . . . one of the Swells . . . she sings the alto . . . her vivaciousness . . . Peep.

Catherine Marie (Flynn) Sullivan

391 BROADWAY
SOMERVILLE
JUNE 11
ELEMENTARY

Art Club Secretary 2; F.T.A. 4; Tri Mu 3; Insurance Committee 3, 4; Freshman Tea Committee; Decoration Committee Initiation Banquet 1, 2; Chairman Hall Committee Senior Reception; Investiture Committee 4; Sophomore Show; W.A.A. Awards 1, 2; Basketball 1, 2; Newcomb 1, 2; Swimming 1; Volleyball 1, 2.

Home Influence

"Any mail upstairs?" . . . chauffeur of that Sunburst Coral '55 Pontiac . . . thoroughly dependable . . . dazzling understanding . . . unruffled . . . remember Linden Street . . . calorie-conscious Cay . . . Larry's a lucky fellow . . . P. C.

Doris M. Tanguay

18 PURCHASE STREET
DANVERS
JUNE 9
ELEMENTARY

Class Vice-President 4; A.C.E. 3, 4, Secretary 3; Book Club 1; Choir 1, 2, 3; Glee Club 1; John Burroughs Club 2, 3, 4; Freshman Tea Committee; Chairman Orchestra Committee Freshman Dance, Junior Prom; Decoration Committee Sophomore Dance; Council Nominating Committee 3; Chairman Last Chapel; Sophomore Show; Laurel Chain; W.A.A. 1, 2, 3, 4; Dean's List 1, 2, 3, 4; Ivy Orator.

Pilgrim's Progress

Petite package . . . "real good" . . . aspiring harpist . . . pixie charm . . . woman of distinction . . . seasoned traveler . . . "On the Atchison, Topeka, and Santa Fé."

Leonard E. Wall

93 BEACON HILL AVENUE
LYNN
OCTOBER 10
BUSINESS EDUCATION

Book Club 1, 2; Earth Science Club 1, 2, 3; F.T.A. 3, 4; I.R.C. 1, 2, 3; Kappa Delta Phi 2, 3, 4; Refreshment Committee Freshman Dance; M.A.A. Dance Committee 1, 2, 3; Junior Week Committee; Hall Committee Junior Prom; Sophomore Show; Ivy Exercises Usher; M.A.A. 1, 2, Secretary 3, President 4; Intramural Basketball 1, 2, 3, 4; Varsity Baseball 1, 2, 3, 4; Intramural Football 1, 2, 3, 4.

Cheaper by the Dozen

53's loss, our gain . . . I LOVE GENERALS . . . devoted to Ann and Lou Ann . . . great spokesman . . . sports lover . . . always enjoys a good laugh . . . good host.

Francis E. Wallace, Jr.

46 RICHARDSON AVENUE
WAKEFIELD
MAY 13
BUSINESS EDUCATION

Social Committee 3, 4; Chairman, Freshman Tea Refreshments Committee; Senior Reception Committee; M.A.A. Sophomore Representative; Basketball 2, 3; Football 2, 3.

The Mind in Action

The lunchroom M. C. . . . authority on modern art . . . great politician and orator . . . exceptional conversationalist . . . member of Bridegrooms, Inc. . . . proud possessor of a "limousine."

James Owen Walsh

15 VOKES TERRACE
LYNNFIELD
JULY 16
ELEMENTARY

Camera Club 2, 3; Earth Science Club 1, 2; Junior Kiwanis 4; Kappa Delta Phi 2, 3, 4; Blood Donor Committee 2, 3, 4; Testimonial Committee 3; Centennial Committee 3, 4; Administrative Council Committee 4; Orientation Day Committee 4; Public Relations Committee 4; Social Activities Committee 4; Council Representative 2, Executive Board 3, 4, Vice-President 3, President 4; Conferences, N. Y. Eastern States Association 1, 3, 4, Fitchburg Conference 3; Sophomore Show; *Log* Reporter 1, 2, 3; Usher Last Chapel 3; Usher Commencement 3; Dean's List 4.

The Free Agent

One of the best . . . efficient Council leader . . . love of literature . . . commands respect . . . emphatic in his opinions . . . the individualist . . . mature thinker.

John Paul Walsh

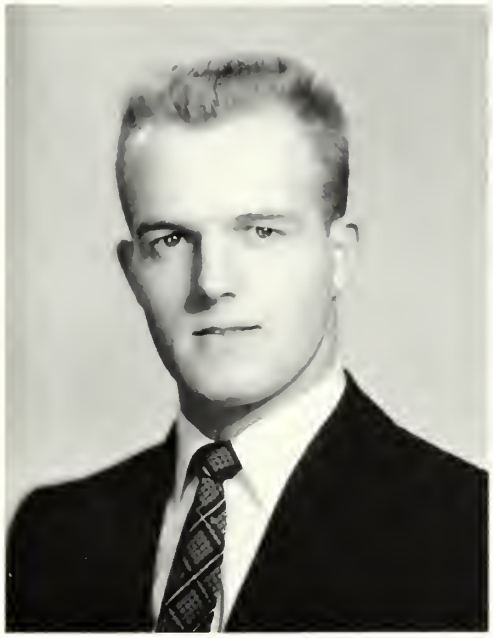

80 ORCHARD STREET
LYNN
AUGUST 9
BUSINESS EDUCATION

Audio-Visual Aids Club 1, 2, 3; E.B.T.A. 4; F.T.A. Secretary 1, 2; Kappa Delta Phi 2, 3, 4; Finance Committee 2, 3, 4; Insurance Committee 1; Cooperative Council Treasurer 4, Executive Board 4; M.A.A. Show 2; Ivy Day Usher 3.

Executive Suite

Great plans for the future . . . neat and well groomed . . . J. P. Morgan . . . warm, friendly personality . . . true gentleman . . . man of distinction.

Ronald William Warren

31 BALLARD STREET
SAUGUS
JUNE 3
ELEMENTARY

Earth Science Club 1, 2, 3, 4; F.T.A. 1, 2, 3, 4; Initiation Banquet Decoration Committee 1, 2, 3; Chairman Decoration Committee Freshman Dance, Sophomore Dance, CLIPPER Dance; Publicity Committee Freshman Dance, Sophomore Dance, CLIPPER Dance; Theme-Favor Committees Junior Prom; Class Gift Committee 4; Orchestra Committee Senior Reception; Usher Committee; Decoration Committee Senior Barn Dance; Art Editor CLIPPER; Graduation Usher 3; M.A.A. 1, 2, 3, 4; Dean's List 3, 4.

The Perfectionist

From Shakespeare in Salem to Shakespeare in Stratford, Connecticut . . . man of artistic talent . . . conscientious above and beyond the call of duty . . . "Have you met Anne?"

June Marie Welch

3 SYLVIA ROAD
PEABODY
APRIL 11
JUNIOR HIGH

John Burroughs Club 1, 2, 3, 4, Council Representative 1, 2, Vice-President 3, Secretary 4; Alumni Committee 3, 4; Ticket Committee Sophomore Show; Decoration Committee Initiation Banquet 1, 2, 3; Chairman Junior Week Theater Committee; *Log* Reporter 1; Basketball 3; Volleyball 2; Dean's List 4.

The Subtle Sense

Lady of few words . . . going West . . . proficient in French . . . dainty as the ribbon on a gift package . . . sunny disposition . . . will be remembered for gracious acts.

John Andrew Whelan

85 BICKFORD AVENUE
REVERE
OCTOBER 7
ELEMENTARY

Camera Club 2, 3; Earth Science Club 1, 2, 3, 4; Kappa Delta Phi 2, 3, 4; Sophomore Show; *Log* Faculty News 2, 3, 4; Ivy Exercises Usher; M.A.A. 1, 2, 3, 4; Baseball 1; Swimming 1, 2, 3, 4.

A Brighter Sun

Typical college man . . . Kappa Delta Phi leader . . . "According to Fraternity rules" . . . versatile musician.

Dolores F. (Tassinari) Windt

3302-B TERRACE DRIVE
WASHINGTON, D. C.
AUGUST 28
ELEMENTARY

A.C.E. 1, 2; Book Club 2, 3; F.T.A. 2, 3; Public Relations Committee 2, 3; Refreshment Committee Freshman Dance; Chairman Ticket Committee Sophomore Dance; Publicity Committee Junior Prom; Theater Committee Junior Week; Open House Committee 3; Sophomore Show; *Log* Reporter 1, 2; W.A.A. Awards 1, 2; Field Hockey 1, 2, 3; Soccer 1, 2, 3; Volleyball 1, 2, 3. *

Sing Before Breakfast

Little mother . . . Washington hostess . . . the Lieutenant's Mrs. . . . "I'll give you a map to Point Shirley" . . . corned beef sandwiches . . . "We'll have a discussion at Retreat" . . . P. C.

* Degree to be conferred upon completion of courses.

Pictorial Revi

INITIATION

SEPTEMBER — 1951

"Name it, tame it, and you can claim it"

Waltzing Matilda

"Please, Sir, won't you buy my wares?"

ew 1951-1955

"We're lowly little petunias
in an onion patch . . . . . "

The giants of high school become
the pygmies of college.

Pennies from Heaven

Zoom! Crash! Bang! The Frosh are marching

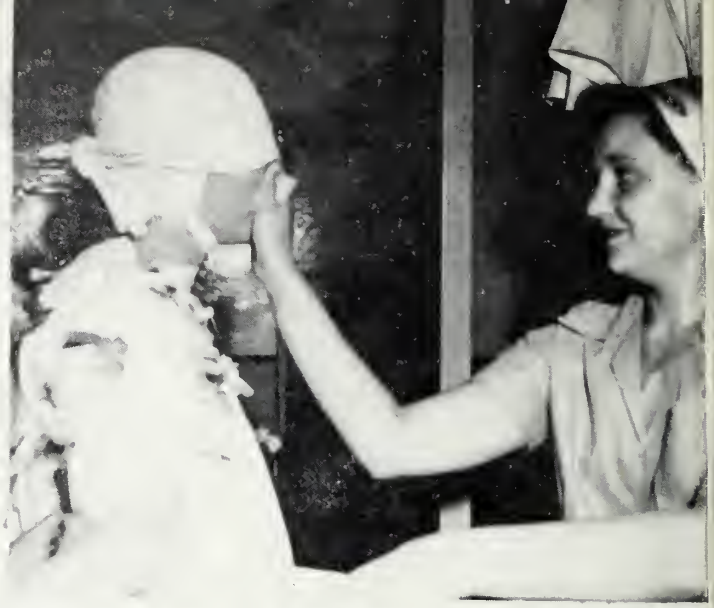

"In Medias Res"

TV Review

starring

The Sophomores

Freshman Class Officers

1951 - 1952

President: Tom Mahon

Vice-President: Bob Mitchell

Secretary: Connie Garrano

Treasurer: Mary Lou Denning

Sophomore Class Officers

1952 - 1953

President: Bill McGuinness

Vice-President: Bill Carey

Secretary: Jean Bannon

Treasurer: Joan Smith

Things Are not Always What They Seem

THE SHARPSHOOTER

Quantico

JUNIOR CLASS OFFICERS

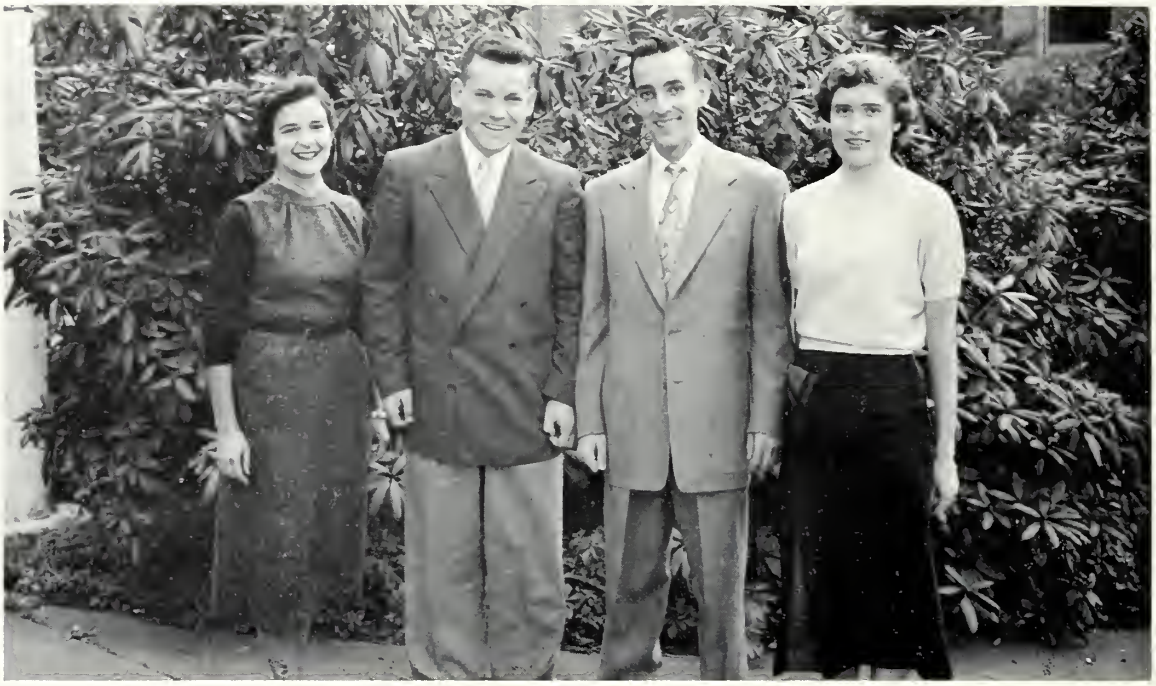

Connie Garrano, *Treasurer*: Hank Hodgdon, *Vice-President*;
Paul Butler, *President*; Carole Moffette, *Secretary*

FIELD TRIPS

Mountain top antics

On the trail

Mt. Washington

Janet, Letty, Connie, and "Bessie"

Forest River

North Carolina

Daisies for the Chain

Devereux Beach

Atop Mt Monadnock

Sophomore Survey of Walden Pond

DANGER
SOFT SHOULDERS

STATE
TEACHE
COLLE

We Enter
Go Forth

to Learn

to Serve

Ad Multos Annos
President-Emeritus Edward A. Sullivan

Inauguration of Dr. Meier
June, 1954

President and Mrs. Meier
attend the Welcome Tea

Centennial Cake

Junior Prom

DAISY CHAIN - 1954

H. Fellows, C. Langevin, C. Christopher, A. Lynch, L. McLean, C. Garrano, C. Coan, *Marshal* M. Denning, M. Dougas, J. Fagg, C. Moffette, A. Sullivan, J. Smith

LAUREL CHAIN - 1954

L. Rupp, R. Brockelbank, G. Cares, M. Gilmore, A. Gianacopolis, M. Miville D. Tanguay, L. Eovine, C. Looker, E. Abraham, J. Codwise, J. Rodrigues

INITIATION BANQUET 1954

C L I P P E R D A N C E

HARVEST BALL

OHIO
WELCOMES

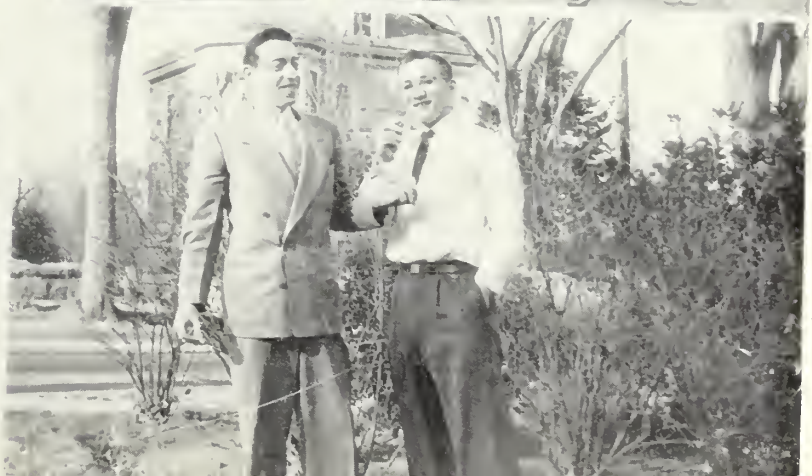

9:00

9:15

9:16

Around the Clock

10:30

11:15

1:30

2:00

3:00

3:45

9:00 - - - -

As We Were

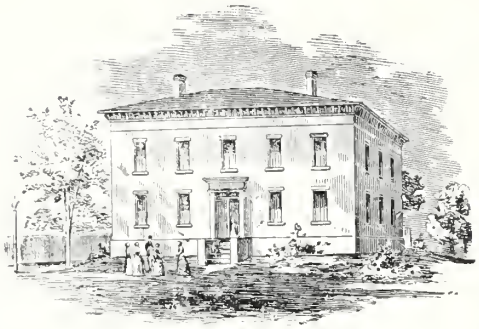

As We Are

As We Shall Be

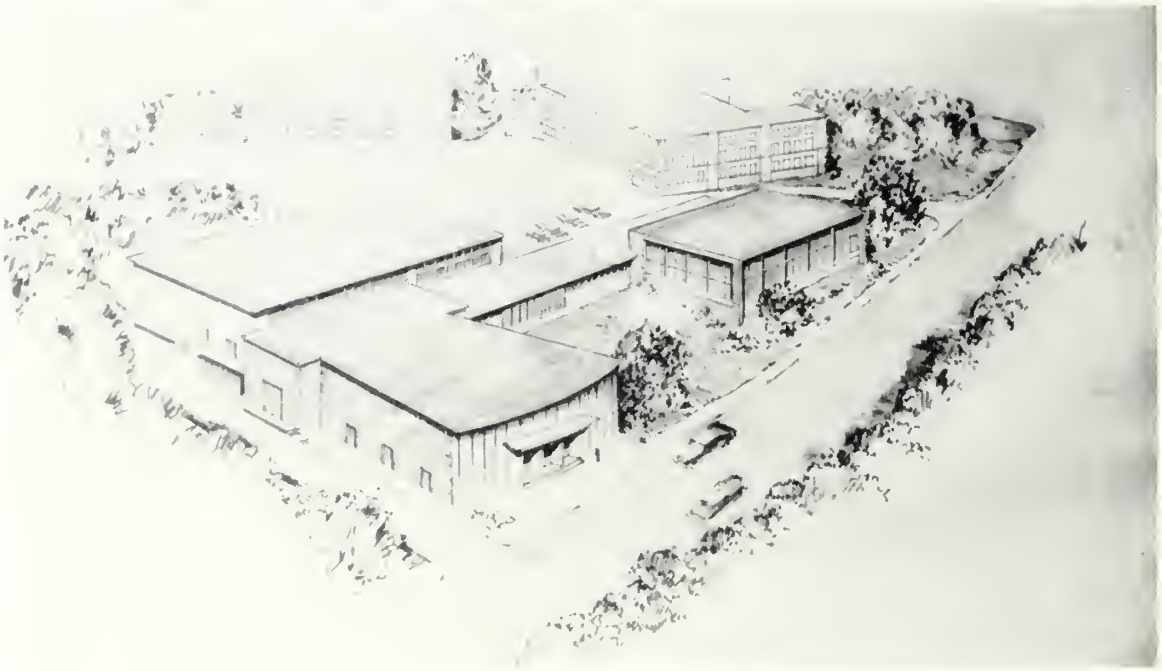

We close our pictorial history with a sketch of our future campus. Because of the dedication of our book in early May, we are unable to present pictorially the events which crown our Senior Year. Opening the traditional commencement season was the Investiture Ceremony on April 26, at which the President of the Alumni Association was present for the first time. Mrs. Dunn welcomed us as future alumni, and refreshments were provided through the generosity of the Alumni Association.

The traditional Class Day Exercises will take place on Wednesday, June 1, and on Thursday, June 2, the Senior Reception will be held at the Andover Country Club. At the Alumni Association meeting on Saturday, June 4, the guest speaker will be our own Dr. McGlynn. All will come to a close on Sunday, June 5, with the Baccalaureate Exercises in the morning and the formal awarding of degrees at Commencement in the afternoon. With this look into the future, we close our review of four happy years at Salem.

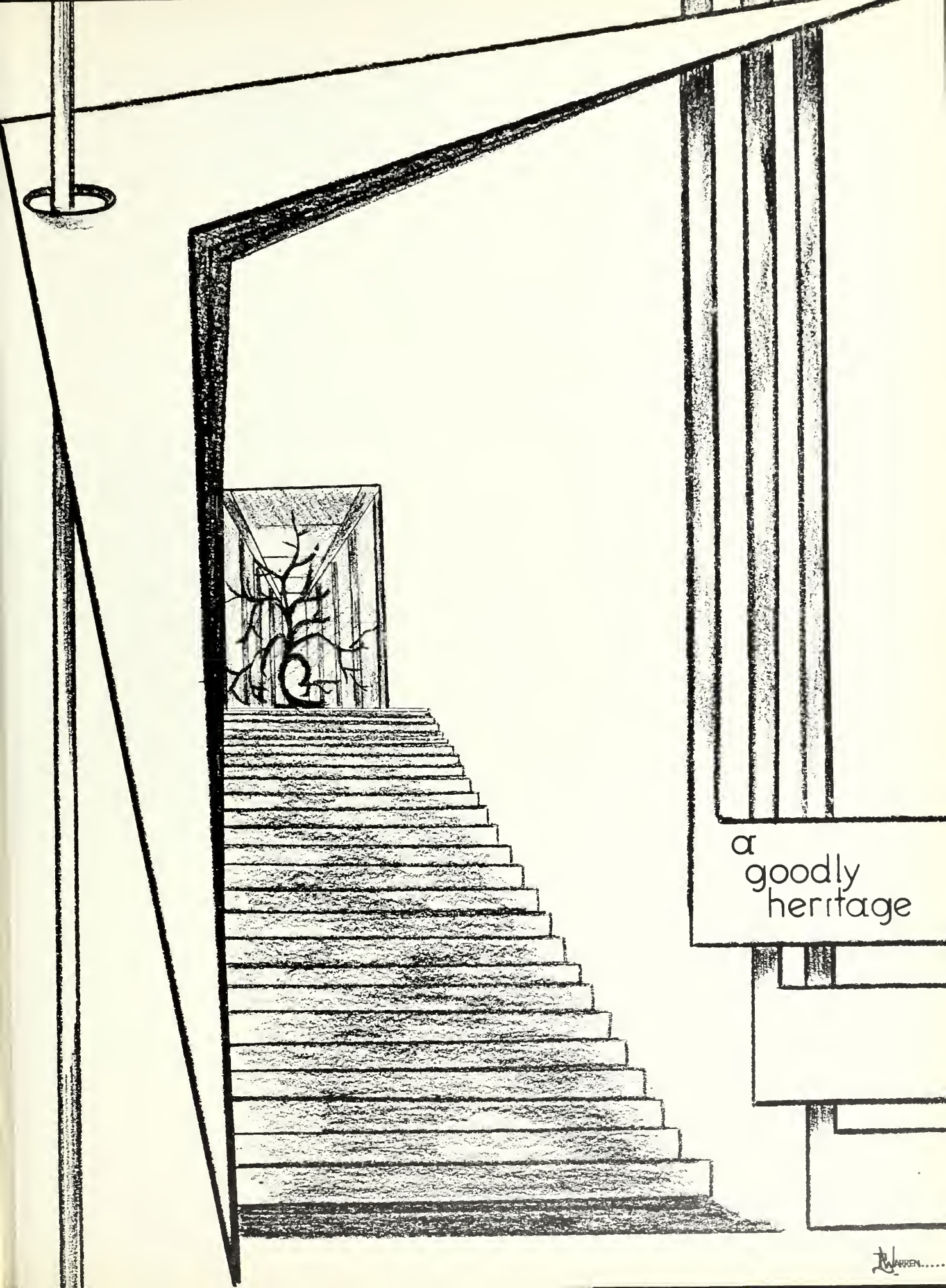
a
goodly
heritage
WARREN

Junior Class Officers

President
Ralph Merry

Vice-President
William Lorden

Secretary
Mary Kelley

Treasurer
Carol Casey

Sophomore Class Officers

President
Edward Moran

Vice-President
John Capomaccio

Secretary
Sylvia Manchin

Treasurer
Anthony Salvo

Freshman Class Officers

President
Charles McNiff

Vice-President
Robert Healey

Secretary
Ellen Flynn

Treasurer
Paul Perperian

BUSINESS
EDUCATION
JUNIOR I

W. Homan, R. Elliott, J. Curran, P. Langford.
Mr. Hardy, M. Dorman, R. Padula, M. McCarthy, A. Porter, L. Dufault, H. Avila, M. Hanlon, Mr. Sullivan.
L. St. Cyr, C. Lambert, A. Kerrigan, M. Garuti, B. Evans, I. Tutuny.

BUSINESS
EDUCATION
JUNIOR II

L. Theriault, G. Ferrante, W. Lorden, J. Langford, T. Keaveney, W. Pierce, E. Glynn, K. Britt.
P. Logothetis, J. Souza, H. Walsh, M. Murphy, L. Gacek, S. Cavanaugh, J. Mafera.
R. DeCourcy, H. Robinson, M. Fitzgerald, Mr. Hardy, M. Kremonas, E. Duquette, N. Harrington.

ELEMENTARY

JUNIOR I

P. Hosman, D. Kelly, P. Ryan, F. Lewis, E. McDonald, C. MacDavitt, M. Poitras, M. Smith, A. Sbordone.
B. Lauro, M. Barden, B. Jewell, M. Kelley, J. Nahum, N. Thomas.

ELEMENTARY

JUNIOR II

S. Mahoney, M. Hickey, C. Lysaght, M. O'Connell, P. Bearse, V. Boswell, J. Belle.
C. Marcus, B. Gagner, S. Saloman, D. DiMento, V. Grace, L. Arakelian, J. Furio, C. Casey, C. DeRoin.
A. Palm, J. Mahoney, N. Mongiello, R. Francis, Mr. Salley, N. Skudlark, M. Doane, J. Nugent.

ELEMENTARY

JUNIOR III

M. Archambault, J. Opie, A. O'Hara, M. Clancy, Miss Hoff, A. Bethge, P. May, E. Kelliher, M. Ries, C. Coombs.
D. Fisher, E. Moughan, C. Robinson, D. Pierce, M. Lynch, L. Bachorowski, J. Murphy.

ELEMENTARY

JUNIOR IV

C. Cheney, A. Vontzalides, M. Safon, J. McCarthy, M. Palmieri, E. Tobin, V. Whelan, T. Rottenberg, L. Wait.
M. Ullian, R. Merry, Mr. Callan, W. Lazdowski, H. Barden, M. Lamott.

JUNIOR HIGH

JUNIORS

R. Loranger, J. Peddle, R. McKenna, E. McDonald, H. Ford, F. Adorn, E. Charrier.
M. Shaw, C. Daly, R. Looker, A. Mignault, H. Shane, J. Kennedy.
P. Ciesla, G. Darcy, F. Lawnsby, Dr. Sullivan, J. Cirame, L. Daigle, D. Fournier.

BUSINESS

EDUCATION

SOPHOMORE I

W. Gilleoly, J. Cardamone, D. Connor, P. DeSesa, C. Martin, A. Salvo, N. D'Angelo, R. Dussault.
K. Moulton, J. Poole, J. Maher, R. Goolsby, E. Moran, B. Zecker, R. Donovan, R. Quick, C. Ajootian.
M. Bladasz, B. McKinley, Miss Witham, P. McAvoy, C. Maloney, J. Ferigno.

BUSINESS
EDUCATION
SOPHOMORE II

E. Coccione, J. Perron, K. Burke, T. Tringale, R. Manning, S. Mignosa.
P. Mahoney, S. Drake, P. McCormick, P. Coughlin, D. Nazarchyk, E. Mazzarella, J. Baker, P. Nowakowski.
D. Rogers, C. Prejs, F. Sotiros, D. Richards, Miss Marshall, L. Sypak, R. Domingos, C. Turlo.

SOPHOMORE I

T. Burke, P. Higgins, J. Woolaver, J. Lyons, D. Crowe, H. McNamara, M. Cares, G. Logothetis.
J. Stone, E. Rocco, R. Zampitella, C. Maravelias, R. Santini, V. Olivo, C. Hubley, R. Logan, M. Walsh, J. Mercadante, H. Ellis, M. Buttrick.
H. O'Brien, N. Gove, C. Cucinotta, D. Barry, Mr. Jones, B. Nickerson, P. Clancy, E. Kasprzyk, B. Burns.

SOPHOMORE II

F. Theriault, R. Flynn, T. McEnaney, A. Bowden, T. Gallagher, R. Chapman.
T. Forte, J. Pord, R. Weston, P. Brooks, D. Morgan, J. Cunningham, J. McCarthy, B. Tuton, B. Spooner, S. Manchin.
P. Brown, A. Sheridan, R. Gould, M. Hovey, M. Kasparian, J. DeGeorge, C. Kubler, J. Salvi.

SOPHOMORE III

J. Lyons, A. Grant, J. Kilroy, L. Freedman, J. Salerno.
N. Rubenstein, J. McCarron, B. Jewett, V. Miller, J. Collins, R. Goodwin, C. Cucurullo, C. Comeau.
J. Weber, C. Ellison, Dr. Mackey, M. Pacheco, E. Komarin, J. McLean.

SOPHOMORE IV

J. Naso, C. Lee, R. Perry, W. Drescher.
D. Fraser, B. White, G. Hesse, J. Capomaccio, J. Cunningham, G. Cataldo.
C. Mansfield, A. Ishkanian, U. Pyburn, M. Walsh, B. Grover, T. Laventis.

BUSINESS

EDUCATION

FRESHMAN I

C. Donachie, A. Cull, L. Morley, R. deGaravilla, L. Wood, G. Brown, W. Lawless, P. Mungan, P. Roumeliotis, F. Naimo, H. Fish, B. Scully.
M. Twomey, J. Fitzgerald, J. Gould, H. Stone, W. Gullage, R. Miller, J. Lawless, B. Crowley, L. Savoie, N. Soucy, J. Banacos.
C. Molloy, B. Derrah, X. Avrameas, D. McLeod, M. Rockwell, S. Whearty, P. Webster, D. O'Donnell.

BUSINESS EDUCATION FRESHMAN II

I. Piaseczny, A. Manzi, J. Bartolotta, B. McCann, A. Marino, M. Joyce.
F. Guerriero, D. Casali, E. Waskiewicz, C. Rackliffe, C. Brown, M. Gamboa, R. Boyle, M. Sealund, D. Almeida, M. Palmer, C. DeVito.
B. Holt, J. Banacos, E. Pothier, S. Kay, Mr. Sullivan, D. Plotnick, C. Pavlik, M. Cashman.

FRESHMAN I

A. Murphy, J. Kelliher, A. Thibodeau, R. Strobel, A. Ober, R. Connors, J. Keaveney, P. DiMento, G. O'Brien, J. Smith, M. Beaulieu, W. Dougan, N. Debitetto, J. Imperial.
B. Anderson, M. Hurley, A. Belle, J. Mullen, J. Looney, T. Mullen, H. LeShana, D. Connolly, C. St. Paul, R. Painchaud, C. McNiff, C. Pike, J. Willett, R. Liebert.
J. Dineen, A. Turla, N. Brown, M. Grenier, M. Brophy, P. Jachowicz, Mr. Ryan, C. Murphy, M. Lombard, J. Maguire, L. Hobbs, C. Somerby.

FRESHMAN II

B. Blanchard, C. Leonard, F. Melanson, C. Visvis, S. Sabanty, E. McCarron, M. Goodwin, R. Claffey, J. Hanson, P. Elwell, K. Hurley.
P. MacDonald, P. Flanagan, J. Biggar, M. MacMillan, E. Kawczynski, M. Daniele, P. Pantazopoulos, I. Irish, C. Iwanicki, P. Duffy, P. Pearson, B. Blair, C. Duffy.
L. Frassica, R. Ryan, A. Roffey, A. DeLuca, G. Gordon, Dr. Hall, M. Marino, P. Piotrowski, P. Sheppard, M. Ford, D. DiGregorio.

FRESHMAN III

J. Buckley, C. Markham, A. Viselli, J. Murphy, J. Galaris, P. Tivnan, W. McKinnon, R. Anderson, H. Mulligan, D. Powers, F. Logiudice, F. Walsh.
T. McDonald, R. Collyer, E. Purdis, D. Thomas, R. Grant, B. Barry, P. Perperian, J. Malolepszy, S. Knight, B. Berube, S. Morency, M. MacDonald, A. Timmons, J. Miller.
J. MacGillivray, J. Maloney, R. Birtwell, J. Liggiero, C. Conway, I. Fistes, J. Shmaruk, M. O'Neill, D. Pementa, J. Lorizio, V. Donald, N. Abrams.

FRESHMAN IV

W. Kautz, R. Healey, H. Smith, E. Bertrand, R. Gallup, W. Butler, W. Campbell, A. Thibodeau.

L. Langford, M. Smith, E. Eddy, D. Caven, E. Caden, R. Lewis, R. Coombs, J. White, J. Pasquina, G. Perry, M. Smith.

J. McCauley, E. Beattie, C. Matteucci, E. Flynn, M. Priede, C. Marshall, M. Picone, P. Duggan, R. Silva, L. Joly.

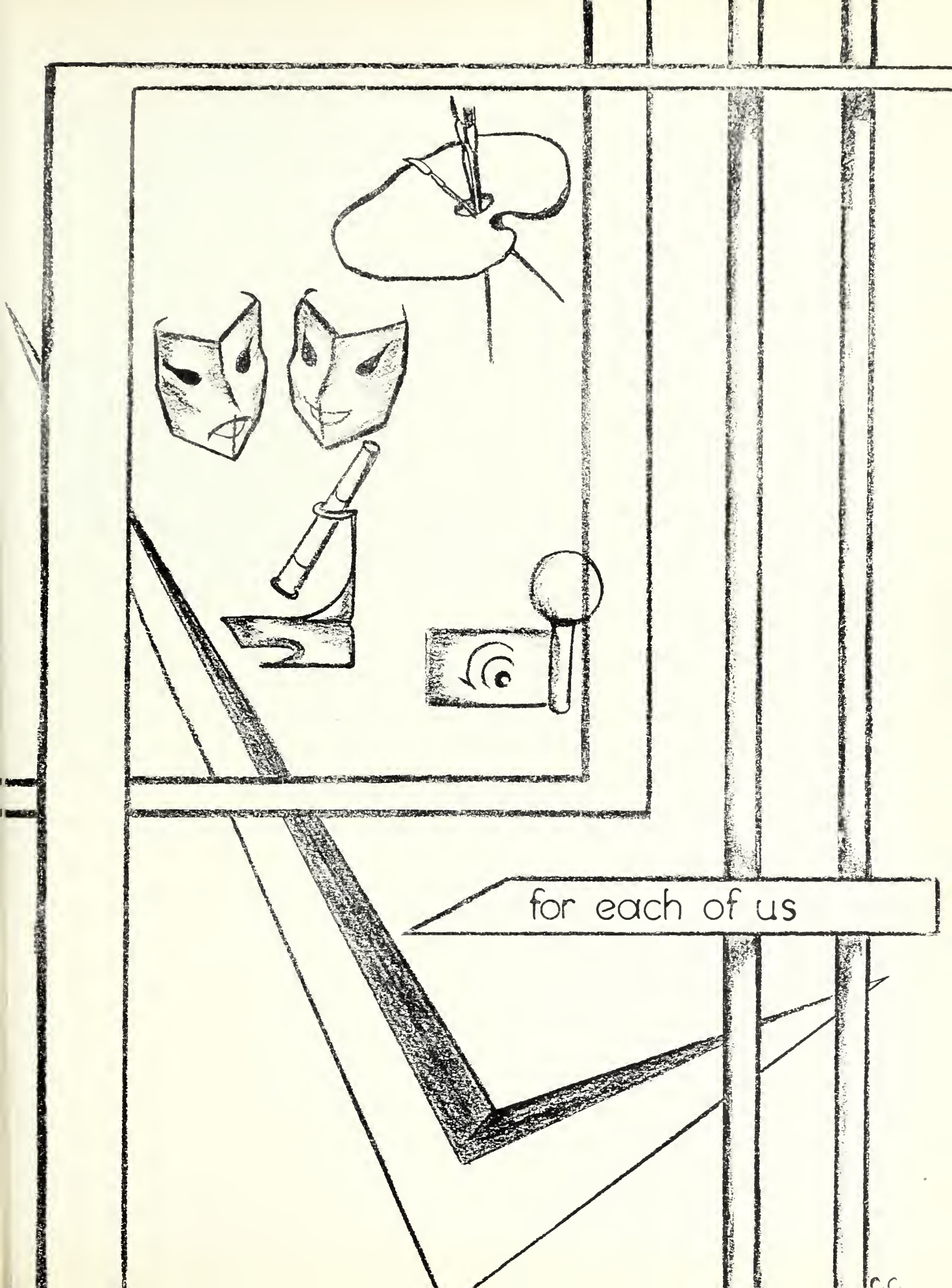
for each of us

THE CO-OPERATIVE ASSOCIATION

EXECUTIVE BOARD

Officers

President — James Walsh

Vice-President — Paul Langford

Secretary — Ann Sullivan

Treasurer — John Walsh

CHAIRMEN OF STANDING COMMITTEES

Alumni — Angelina Faccini

Auditing — Ann Lynch

Finance — Marilyn Gilmore

General Welfare — Elizabeth Ryan

Insurance — Mary O'Donnell

Library — Constance Langevin

Program — Athene Gianacopolis

Public Relations — Arthur Hadfield

Social — Cornelia Coan

Treasurer's — John Walsh

Advisers — Miss Dower, Mr. Kiefer, Mr. Panosian

BUSINESS EDUCATION COUNCIL

President
LUCIE CHASSON

Vice-President
LOUIS THERIAULT

Secretary
HOPE FELLOWS

Treasurer
DONALD CONNOR

Adviser
MR. JEFFERY

EASTERN BUSINESS TEACHERS ASSOCIATION

L. Theriault, W. Lorden, J. Langford, D. Connor, P. Langford, W. Pierce.
L. Gacek, P. Sonntag, E. Bates, H. Fellows, J. Fagg, A. Lynch, A. Gianacopolis.
D. Cabral, J. Bruni, E. Abraham, Mr. Jeffery, W. Smietana, V. Frates.

THE *LOG*

June Fagg, *Editor-in-Chief:* Athene Gianacopolis, Mabel Lamott, *Associate Editors;* Jacqueline Opie, *Managing Editor;* Diana Cabral, Joan Smith, *Circulation Managers;* Marilyn Gilmore, Dorothea Nazarchyk, *Business Managers;* Miss Casey, Dr. Hall, Miss Witham, Mr. Collins, Mr. Callan, *Advisers.*

THE *COMPASS*

Diana Cabral, Janet Dieselman, *Co-Editors;* Elizabeth Ryan, Lydia Bachorowski, Doris Fournier, Janice Kennedy, Marilyn Poitras, Barbara McKinley, Kay Moulton, Nora Rubenstein, Florence Sotiros, Beverly Tuton, *Associate Editors;* Dr. McGlynn, *Adviser.*

BOOKSTORE ASSOCIATES

J. Bruni, D. Nazarchyk, T. Tringale, A. Gianacopolis.
N. Harrington, M. Gilmore, Mr. Sullivan, J. Souza.

CAFETERIA ASSOCIATES

B. Holt, M. Hesse, R. Quick, I. Tutuny, D. Rogers.
J. Ferrigno, R. Padula, Miss Marshall, P. Langford, W. Lorden, H. Robinson

ASSOCIATION FOR CHILDHOOD EDUCATION

President
DORIS FOURNIER

Vice-President
JANE CODWISE

Secretary
JANET BARTLEY

Treasurer
MARILYN POITRAS

Publications Representative
CONSTANCE LANGEVIN

Adviser
DR. HENNESSEY

FUTURE TEACHERS OF AMERICA

President
CYNTHIA LOOKER

Vice-President
LONA ST. CYR

Secretary
CHARLES MARTIN

Recording Treasurer
DORIS FOURNIER

Financial Treasurer
JOSEPH SALERNO

Historian
RONALD LOGAN

Advisers
DR. MACKEY
MISS BERMAN
MR. JONES

BOOK CLUB

President
ERNEST GLYNN

Vice-President
SEBASTIAN MIGNOSA

Secretary
SHIRLEY CAVANAUGH

Treasurer
HELEN AVILA

Adviser
DR. HALL

CAMERA CLUB

President
GERARD MACMILLAN

Vice-President
JAMES SMITH

Secretary-Treasurer
ELEANOR MAZZARELLA

Adviser
MR. COLLINS

COLLEGE CHOIR

Adviser
DR. PODOLSKY

GLEE CLUB

President
CAROL MARCUS

Vice-President
JACQUELINE OPIE

Secretary
CONSTANCE LANGEVIN

Treasurer
MARY FINN

Librarians
BARBARA WHITE
ADA ISHKANIAN

Adviser
DR. PODOLSKY

EARTH SCIENCE CLUB

President
William McGuinness

Vice-President
Shirley Cann

Secretary
Marilyn Ellis

Treasurer
Cynthia Looker

Adviser
Mr. Jones

THE FOOTLIGHTERS

President
Mary Lou Smith

Vice-President
Judith Poole

Secretary
Irene Tutuny

Treasurer
Nancy Thomas

Advisers
Miss Marshall
Miss Casey

INTERNATIONAL RELATIONS CLUB

President
CAROL LYSAGHT

Vice-President
CHARLOTTE O'BRIEN

Secretary
ANN LYNCH

Treasurer
CAROL ANN O'BRIEN

Adviser
MR. KIEFER

JOHN BURROUGHS CLUB

President
JANET BARTLEY

Vice-President
LEE McLEAN

Secretary
ESTA DiPAOLO

Treasurer
JUNE WEECH

Advisers
DR. SULLIVAN
MR. SALLEY

ARTS AND CRAFTS

President
LUCY KASPARIAN

Vice-President
WILLIAM LORDEN

Secretary
ELAINE PURDIS

Treasurer
GEORGIA PERRY

PITMAN DEBATING SOCIETY

President
MARGARET LYNCH

Vice-President
THOMAS GALLAGHER

Recording Secretary
MIRIAM RIES

Corresponding Secretary
MARY LOU PALMIERI

Treasurer
JEAN PERRON

Adviser
MR. SALLEY

TRI MU

President
HELEN ROBINSON

Vice-President
LETITIA WAIT

Secretary
MARIE MCCARTHY

Treasurer
JOHN CARDAMONE

Adviser
MR. ROCKWELL

CHEERLEADERS

S. Drake, B. Jewell, M. Dougas, L. St. Cyr.
J. Smith, A. Sullivan, C. Langevin, J. Mafera, I. Tutuny.

KAPPA DELTA PHI

President
JOHN WHELAN

Vice-President
JAMES LANGFORD

Secretary
DONALD PIERCE

Treasurer
THEOTIS HUMPHREY

Delegate
WALTER PIERCE

Editor
DONALD CONNOR

Master of Ceremonies
RALPH MERRY

EXECUTIVE BOARD

DEANS' AIDES

B. White, B. Jewell, R. Gould, P. Elwell, P. Jachowicz, M. Daniele, I. Piaseczny, M. Lynch, M. Palmieri, J. Hanson, B. McKinley, D. Morgan.
I. Fistes, M. Walsh, J. McCarthy, R. Weston, H. Robinson, I. Tutuny, N. Abrams, A. Timmons, D. Fraser, J. Miller, M. Smith, R. Collyer.
M. Ries, F. Sotiros, I. Irish, L. Jolly, T. Krupinski, Miss O'Keeffe, Dean Keily, Dean Lowrey.

G. Weber, B. Lauro, J. Baker, P. Clancy, D. Kelly, D. Plotnick, M. Lombard, B. Spooner, T. Forte, M. Kelley, P. Hosman.
M. Smith, M. Joyce, B. Eddy, D. Thomas, R. Claffey, M. McCarthy, B. Tuton, E. Pothier, A. Ishkanian, K. Moulton, D. Pimenta, P. Flanagan.
Dean Smith, Dean Mackey, Mrs. Hennessey, Mrs. Abbott, B. Blair, J. McGuire, M. Picone, J. Stone, J. Nahum.

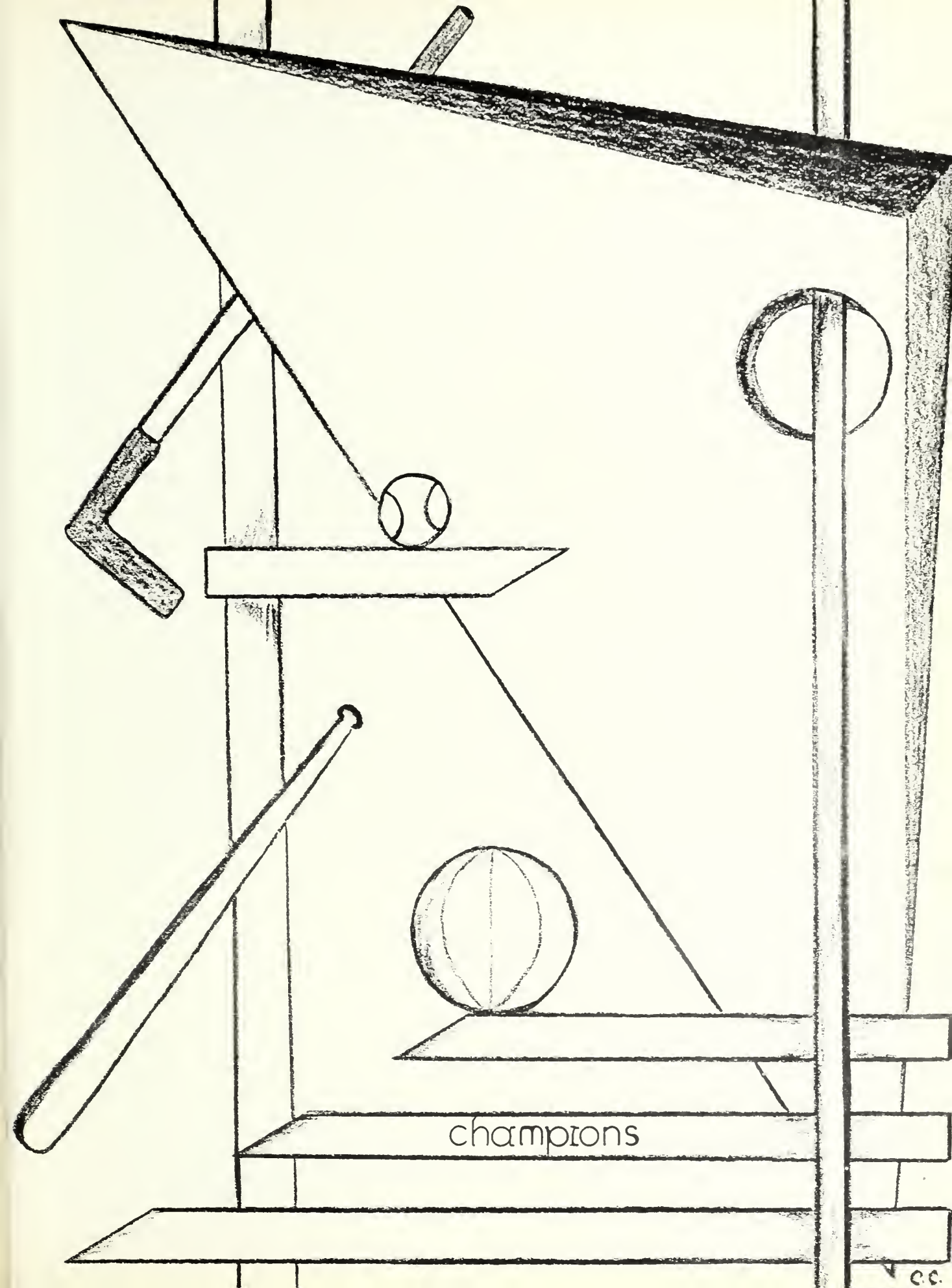
champions
C.C.

W.A.A. EXECUTIVE BOARD

MARY LOU DENNING
President

JANET DIESELMAN
Vice-President

MARY DOUGAS
Recording Secretary

CORINNE CHRISTOPHER
Manager of Team Sports

MARY KELLEY
Head of Basketball

NANCY SKUDLARK
Head of Soccer

JEANNE NAHUM
Head of Swimming

ANNA PORTER
Head of Hiking

BARBARA WHITE
Head of Brown

LUCIE CHIASSON
Corresponding Secretary

HOPE FELLOWS
Treasurer

CORNELIA COAN
Manager of Individual Sports

CAROL LYSAGHT
Head of Field Hockey

BARBARA LAURO
Head of Volleyball

JOANNE CIRAMI
Head of Softball

JEAN CUNNINGHAM
Head of Publicity

DOROTHY BARRY
Head of Orange

CLASS REPRESENTATIVES

Senior
CHARLOTTE O'BRIEN

Junior
NORMA MONGHELLO

Sophomore
JEAN SALVI

Freshman
MAUREEN LOMBARD
EILEEN FLYNN
PAULINE WEBSTER
JOAN HANSON
SYLVIA MORENCY
DIANE CASALI

W.A.A. QUEEN

CROWNINSHIELD

M.A.A. EXECUTIVE BOARD

Paul Butler, *President*; John Whelan, *Vice-President*; Frank Adorn, *Treasurer*;
Garrett Barry, *Secretary*; William Cullen, *Publicity Director*
William Homan, Henry McNamara, *Heads of Intramural Football*
Robert McKenna, *Head of Intramural Basketball*

The academic year 1954 - 1955 marked the continuation of a successful program of Intramural Sports. The soccer field was the scene of many thrilling contests as the Junior High Juniors advanced to the championship. Freshman IV won the honors in Intramural Basketball with a team composed of enthusiastic athletes, among them being the varsity stars. Pete Doyle and Johnny Kapnis.

In intercollegiate competition as a member of the New England Teachers College Conference, the Varsity Basketball team won the championship. capturing the coveted trophy for the second consecutive year. During an impressive ceremony in Chapel Hall, Coach Lowrey presented the trophy to President Meier on behalf of the team.

The Baseball team took the field in the spring with the confidence of major leaguers. Led by Co-captains Paul Butler and Lenny Wall, they have high hopes of making 1954-1955 a two-trophy year for Salem.

Basketball Schedule 1954-55

		We	They
Nov.	29—Lowell	92	28
Dec.	1—Bridgewater	85	62
	3—North Adams	94	77
	6—Merrimack	81	71
	8—Plymouth	99	65
	15—Fitchburg	77	63
Jan.	5—Gorham	88	110
	10—Bridgewater	99	61
	12—Plymouth	83	84
Jan.	14—Fitchburg	83	71
	24—Keene	82	75
	26—Lowell	76	57
Feb.	4—Farmington	89	71
	9—R.I.C.E.	101	88
	11—Farmington	77	83
	14—Keene	84	94
	16—Gorham	72	65
	18—North Adams	97	60
	24—R.I.C.E.	88	67

1955 Baseball Schedule

Wednesday, April 20	at New Britain*
Thursday, April 21	Fitchburg
Tuesday, April 26	Bridgewater
Monday, May 2	at Farmington
Tuesday, May 3	Lowell
Thursday, May 5	Gorham
Wednesday, May 11	at Bridgewater
Friday, May 13	Keene
Tuesday, May 17	at Lowell
Friday, May 20	at Gorham
Monday, May 23	at Keene
Wednesday, May 25	at Plymouth
Tuesday, May 31	Plymouth

*DOUBLEHEADER

D. Pierce, C. Hertigan, D. Gavin, J. Looney, R. Santini, Mr. Lowrey, W. Homan, R. Loranger, M. Beaulieu, R. Healey, J. Peddle. R. McKenna, L. Wall, F. Adorn, T. Tringale, J. Leonard, P. Butler.

BASKETBALL CHAMPIONS

Coach Lowrey, V. Olivo, W. McKinnon, R. Loranger, J. Keaveney, J. Peddle, F. Adorn. P. Doyle, J. Kapnis, R. Santini, R. McKenna, T. Keaveney, J. Burns, W. Cullen.

Patrons and Patronesses

Mr. and Mrs. Baker J. Abraham
Mr. and Mrs. Charles T. Almquist
Mr. and Mrs. Theodore Andreadis
Mr. and Mrs. John N. Bartley
Mrs. Jane Bates
Mr. and Mrs. Napoleon A. Bouchard
Mr. and Mrs. Myron E. Brockelbank
Mr. and Mrs. Joseph L. Bruni
Miss Gertrude Burnham
Mr. and Mrs. Ira E. Butler
Mr. and Mrs. D. Edward Callahan
Mr. and Mrs. Miles T. Cares
Mr. and Mrs. Hubert E. Codwise
Mr. and Mrs. Roland D. Damiani
Mr. and Mrs. John C. Dieselman
Mr. and Mrs. James A. Dooling
Mr. and Mrs. Stephen H. Fagg
Mr. and Mrs. Thomas J. Feeney
Mr. and Mrs. Francis L. Flynn
Mr. and Mrs. William A. Frates
Mr. and Mrs. Frederick P. Gallagher
Mrs. Frank C. Garrano
Mr. and Mrs. Edwin F. Gilbert
Dr. and Mrs. Leo F. Hennessey
Mr. Bruce Jeffery
Mr. and Mrs. Arthur R. Langevin
Mr. and Mrs. Francis C. W. Lazenby
Mr. and Mrs. Bryce Looker
Mr. and Mrs. Daniel J. Lynch
Mr. and Mrs. John W. Mackey
Mr. and Mrs. Jeremiah J. McGillicuddy
Mr. and Mrs. Michael F. McGuinness
Mr. and Mrs. George F. McLean
Mr. and Mrs. William T. Mitchell
Mr. and Mrs. James E. Moffette
Mr. and Mrs. Thomas J. Morgan
Mr. and Mrs. Frank H. Morrison
Mr. and Mrs. Charles R. Murphy
Mrs. Ellen A. O'Brien
Mrs. Luther B. O'Brien
Mr. and Mrs. Daniel J. O'Connor
Mr. and Mrs. Stephen Panosian
Mr. and Mrs. Charles Walter Pickering, Jr.
Mr. and Mrs. Anthony W. Rodrigues
Mr. and Mrs. Charles M. Simpson
Mr. and Mrs. Charles M. Smith
Mr. and Mrs. Fred C. Sonntag
Mr. and Mrs. Francis J. Tanguay
Mr. and Mrs. John A. Wall
Miss Mira Wallace

Faculty Directory

The College

MEIER, DR. FREDERICK A., President	15 Larchmont Road, Salem
ANTONE, MICHAEL J.	289 Locust Street, Danvers
BERMAN, MILDRED	14 Parker Street, Malden
BURNHAM, GERTRUDE	13 Summit Avenue, Salem
CALLAN, FRANCIS E.	5 Naples Road, Salem
CASEY, MARY E.	14 Plymouth Street, North Abington
CLIFFORD, TIMOTHY F.	142 Federal Street, Salem
COLLINS, EARLE S.	52 Puritan Road, Marblehead
DOWER, MARGARET W.	14 Greenwood Avenue, Greenwood
DRISCOLL, ADELE M.	1231 Main Street, Fitchburg
FLANDERS, VERNA B.	26 Puritan Road, Swampscott
GEER, J. CLIFFORD	40 Bertram Street, Beverly
HALL, SERENA G.	50 Sawyer Street, Haverhill
HARDY, ROGER A.	103½ Granite Street, Rockport
HARRIGAN, D. FRANCIS, JR.	2 Margaret Road, Peabody
HENNESSEY, LEO F.	18 Riverside Avenue, Gloucester
HOFF, LILLIAN M.	117 Lafayette Street, Salem
JEFFERY, BRUCE F.	15 Folger Avenue, Beverly
JONES, JAMES P.	7 Orton Marotta Way, South Boston
JONES, MARY M.	32 Albert Street, Melrose
KEILY, HELEN J.	2 Auburn Court, Brookline
KIEFER, CHARLES F., JR.	16 Devereux Street, Marblehead
LOWREY, LAWRENCE T.	349 Pleasant Street, Malden
MACKEY, HELEN T.	179 Aspinwall Avenue, Brookline
MARSHALL, MARION S.	2 Cathedral Avenue, Rockport
McGLYNN, EDNA M.	30 Prospect Street, Beverly
MOODY, GEORGE F.	3 Sheridan Road, Swampscott
PANOSIAN, STEPHEN	118 Summer Street, Stoneham
PODOLSKY, SAUL B.	20 Wildwood Street, Dorchester
ROCKETT, RICHARD H.	6 Oak Circle, Marblehead
ROCKWELL, LEON H.	300 Lafayette Street, Salem
RYAN, THOMAS I.	112 Sawyer Avenue, Dorchester
SALLEY, PAUL V.	49 Essex Street, Revere
SEIBERT, GRANT W.	12 Winthrop Street, Salem
SMITH, JANET	1731 Beacon Street, Brookline
STONE, MILDRED B.	18 Raymond Avenue, Salem

SULLIVAN, JAMES B.	Box 70, North Street, Andover
SULLIVAN, JOSEPH A.	21 Griffin Road, Peabody
WALLACE, MIRA	28 Lothrop Street, Beverly
WINFISKY, ANTHONY P.	254 Garfield Avenue, Lynn
WITHAM, BEATRICE K.	195 Marianna Street, Lynn

ADMINISTRATION

ABBOTT, MARGARET C.	15 Osborne Street, Peabody
CLARK, ANN K.	8 Bowden Street, Marblehead
HENNESSEY, DOREEN T.	33 Cabot Street, Salem
JONES, MARY E.	753 Western Avenue, Lynn
O'KEEFFE, MARY M.	8 Grove Street, Salem

NURSE

WILLIAMS, GERTRUDE R., R.N.	27 Cushing Street, Salem

The Training School

RIKKOLA, V. JOHN, Principal	12 Linden Avenue, Salem
AMSLER, JAMES T.	13 Chandler Road, Salem
CAMBRIDGE, DORIS A.	168A Eutaw Avenue, Lynn
HOURIHAN, MARY V.	12 Jacobs Street, Peabody
HUDGINS, MINERVA M.	61 Lee Street, Marblehead
McCOURT, AGNES E.	21 Thorndike Street, Salem
MUNYAN, VIOLA I.	452 Lafayette Street, Salem
RICH, WILLIAM A.	9 Robert Road, Marblehead
SMALL, ESTHER L.	224 Lafayette Street, Salem
SOUTHWICK, RUTH L.	1 Roosevelt Road, Salem
STANLEY, DOROTHY B.	245 Andover Street, Peabody
SWEETSER, BEULAH M.	17 Savoy Road, Salem

Student Directory

BUSINESS EDUCATION JUNIORS

AVILA, HELEN R.	46 Linden Street, Lowell
BRITT, KENNETH B.	3 Cameron Road, Lynn
BUTMAN, LEAH A.	21 Rice Avenue, Northboro
CAVANAUGH, SHIRLEY M.	27 Lincoln Avenue, Gloucester
CURRAN, JOHN F.	41 Ashland Street, Malden
DeCOURCY, RUTH F.	25 Chester Street, Lawrence
DORMAN, MARLENE J.	Ridge Road, Hardwick
DUFAULT, LORRAINE A.	35 Rutland Street, Lowell
DUQUETTE, ELAINE G.	424 Andover Street, Lawrence

Elliott, Richard J.	11 Knowlton Square, Gloucester
Evans, Barbara A.	59 Paul Revere Road, Arlington
Ferrante, George F.	46 Eastland Road, Jamaica Plain
Fitzgerald, Marie P.	11 Brookford Street, Cambridge
Flight, Albert D.	8 Marie Avenue, Everett
Gacek, Lorraine F.	18 Peckham Street, New Bedford
Garuti, Maria L.	16A Bedford Street, Lynn
Glynn, Ernest D.	36 Newton Street, Waltham
Hanlon, Mary T.	34 Reed Street, Arlington
Harrington, Nancy J.	Princeton
Homan, William F.	83 Alden Street, Lynn
Keaveney, Thomas L.	51 Tracy Avenue, Lynn
Kerrigan, Anne M.	9 Granite Street, Salem
Kremonas, Mary A.	58 Hathorne Street, Salem
Lambert, Celeste M.	35 Lovers Leap Avenue, Lynn
Langford, James E.	89 Rockland Street, Swampscott
Langford, Paul A.	89 Rockland Street, Swampscott
Logothetis, Priscilla	12 Cross Street, Lowell
Lorden, William F.	33 Francis Street, Malden
Mafera, Julie K.	38 Fox Hill Street, Westwood
McCarthy, Marie P.	21 Upcrest Road, Brighton
Murphy, Marie	15 Summer Street, Peabody
Padula, Rosemarie J.	Ridgeway Avenue, Pinehurst
Pierce, Walter H., Jr.	4 Poole Street, Woburn
Porter, Anna E.	127 Elm Street, Marblehead
Robinson, Helen S.	9 Boyd Street, Dorchester
St. Cyr, Lona A.	52 Empire Street, East Lynn
Souza, Joan M.	596 Slade Street, Fall River
Theriault, Louis J., Jr.	3 Prospect Street, Danvers
Tutuny, Irene R.	23 Common Street, Natick
Walsh, Helen C.	62 Thomas Street, Medford

JUNIOR HIGH JUNIORS

Adorn, Frank V.	7 Fall Park, Malden
Charrier, Ernest L.	22 Central Avenue, Revere
Ciesla, Phyllis C.	34 Varnum Street, Lowell
Cirame, Joan L.	594 Broadway, Somerville
Daigle, Lillian M.	18 Seymour Avenue, Lynn
Daly, Charles O.	413 Boston Street, Lynn
Darcy, Gladys	135 North Street, Salem
Ford, Harold R., Jr.	Locust Street, Merrimac
Fournier, Doris	318 Jefferson Avenue, Salem
Kennedy, Janice M.	21 Bow Street, Salem
Lawnsby, Frances D.	17 Carlton Street, Salem
Looker, Robert B.	2 Park Road, Lynn
Loranger, Richard M.	165 High Street, Billerica
McDonald, Edward W.	17 Mason Street, Beverly
McKenna, Robert F.	40 Prince Street, Beverly
Mignault, Arthur E.	3 Brown Street, Salem
Peddle, James A.	51 Veterans Avenue, Everett
Shane, Harvey D.	200 Lewis Street, Lynn
Shaw, Mary L.	127 Pinckney Street, Boston

ELEMENTARY JUNIORS

Arakelian, Louise	3 Lynn Street, Chelsea
Archambault, Margaret F.	37 Charles Street, Haverhill
Bachorowski, Lydia A.	4 Englewood Road, Peabody
Barden, Helen C.	14 Mechanic Street, Lawrence
Bearse, Priscilla E.	23½ Lovett Street, Beverly
Belle, Joanne G.	Belleview Avenue, Middleton
Bernard, Mary T.	99 Hichbarn Street, Revere
Bethge, Ann-Marie	44 Charnwood Road, Somerville
Boswell, Virginia M.	21 Coolidge Avenue, Beverly
Casey, Carol M.	80 Carroll Street, Chelsea
Cheney, Carole E.	2 Berkshire Street, Swampscott
Clancy, Mary Lou	21 Craigie Street, Somerville
Coombs, Carol E.	30 Grove Street, Salem
DeRoin, Carole M.	47 Winthrop Parkway, Revere
DiMento, Donna R.	39 Cottage Avenue, Winthrop
Doane, Marjorie J.	47 Paradise Road, Swampscott
Driscoll, Elaine M.	81 Garfield Street, Chelsea
Fisher, Dorothy L.	10 Fenton Avenue, Lynn
Francis, Robert D.	145 Burrill Street, Swampscott
Furio, Joan P.	171 Emerald Street, Malden
Gagner, Beverly A.	111 Robinson Street, Lynn
Grace, Virginia M.	66 Bassett Street, Lynn
Harrington, June G.	33 Rock Avenue, Lynn
Hickey, Mary C.	709 Boston Street, Lynn
Higgins, Anne M.	25 Perkins Street, Peabody
Hooper, Beverly M.	6 Lewis Street, Lynn
Hosman, Priscilla E.	11 Clifton Avenue, Salem
Jaynes, Edith M.	143 Bellingham Street, Chelsea
Jewell, Barbara E.	164 Middlesex Avenue, Medford
Kelley, Mary L.	120 Bass Point Road, Nahant
Kellihier, Betty A.	16 Autumn Circle, Canton
Kelly, Dorothy M.	12 Bowen Avenue, Medford
Krey, Tirzah M.	96 Old Ferry Rd., Ward Hill, Haverhill
Lamott, Mabel M.	52 Mount Pleasant Street, Lynn
Lauro, Barbara T.	165 Maple Street, Malden
Lazdowski, Walter P.	40 Mill Street, East Woburn
Lewis, Frances A.	515 Putnam Avenue, Cambridge
Lynch, Margaret M.	9 Crescent Street, Everett
Lysaght, Carol E.	65 Carter Road, Lynn
MacDavitt, Charlotte A.	155 Allen Avenue, Lynn
MacDonald, Leslie A.	140 Franklin Street, Stoneham
Mahoney, Joanne V.	216 Crest Avenue, Revere
Mahoney, Suzanne	4 Wisteria Street, Salem
Marcus, Carol J.	34 Wentworth Street, Malden
May, Patricia	12 Ashwood Road, East Lynn
McCarthy, Joan B.	18 Columbia Road, Marblehead
Merry, Ralph M.	23 Congress Street, Lynn
Mongiello, Norma R.	51 Amity Street, Lynn
Moughan, Eileen V.	166 Main Street, Amesbury
Murphy, Joyce M.	14 Cherry Street, Danvers
Nahum, Jeanne L.	6 Columbia Street, Malden
Nugent, Joanne	79 Oak Island Street, Revere

O'Connell, Margaret A.	55 Alden Avenue, Revere
O'Hara, Agnes G.	55 Tennyson Street, Somerville
Opie, Jacquiline M.	27 Stephen Terrace, Lynn
Palm, Aina R.	445 East Foster Street, Melrose
Palmieri, Mary L.	458 Meridian Street, East Boston
Peirce, Donald E.	25 Floyd Street, Everett
Poitras, Marilyn V.	6 West Terrace, Salem
Prew, Diane E.	19 Belleau Road, Salem
Ries, Miriam R.	1528 Eastern Avenue, Malden
Robinson, Charlotte A.	26 High Street, Methuen
Rottenberg, Toby H.	12 Silver Road, Everett
Ryan, Patricia A.	19 Gale Street, Malden
Safon, Marilyn L.	157 Bellingham Street, Chelsea
Saloman, Sybil J.	170 Grovers Avenue, Winthrop
Sbordone, Ann M.	111 Alley Street, Lynn
Skudlark, Nancy A.	Farquhar Road, Sturbridge
Smith, Dorothy E.	11 Tremont Street, Beverly
Smith, Mary L.	221 Emerald Street, Malden
Spencer, Janice D.	608 Western Avenue, Lynn
Teeling, Thomas W.	11 West Circle, Salem
Thomas, Nancy C.	361 Cabot Street, Beverly
Tobin, Elaine A.	38 Japonica Street, Salem
Ullian, Marilyn A.	154 Union Street, Everett
Vontzalides, Anna	11 Driscoll Street, Peabody
Wait, Letitia F.	36 Fairfield Street, Cambridge
Whelan, Virginia R.	85 Bickford Avenue, Revere

BUSINESS EDUCATION SOPHOMORES

Ajootian, Claire A.	121 Jackson Street, Lynn
Baker, Joan A.	4 Cedar Street, Wilmington
Biadasz, Mary D.	47 Elm Street, Webster
Burke, Keith F.	59 Jefferson Street, Lynn
Cardamone, John J.	37 Grove Street, Clinton
Coccione, Elaine A. M.	471 Water Street, Clinton
Connor, Donald W.	41 Lynnway, Revere
Coughlin, Patricia	24 St. Peter Street, Jamaica Plain
D'Angelo, Nick	213 Elm Street, Everett
DeSesa, Peter T.	47 Francis Street, Everett
Domingos, Rosemarie	91 Oak Street, Bridgewater
Donovan, Richard J., Jr.	6 Williams Avenue, Lynn
Drake, Sandra	251 Lynnfield Street, Lynn
Dussault, Richard R.	161 Tracy Avenue, Lynn
Ferigno, Josephine A.	4 Harrison Avenue, Westboro
Gillooly, William B.	36 Joyce Road, Medford
Goolsby, Richard P.	12 Hersey Street, Salem
Maher, James F.	87 Devir Street, Malden
Mahoney, Pauline M.	8 Ray Street, Peabody
Maloney, Claire A.	45 Rand Street, Lynn
Manning, Robert L.	91 Hamilton Street, Dorchester

Martin, Charles E.	Essex Road, Ipswich
Mazzarella, Eleanor C.	101 Leyden Street, East Boston
McAvoy, Patricia L.	15 Doane Street, Bradford
McCormick, Patricia A.	9 Warren Court, Salem
McKinley, Barbara H.	45 Maverick Street, Chelsea
Mignosa, Sebastian F.	66 Greenleaf Avenue, Medford
Moran, Edwin F., Jr.	64 Beach Avenue, Swampscott
Moulton, Katherine M.	Doris Avenue, North Billerica
Nazarchyk, Dorothea A.	54 Weld Street, New Bedford
Nowakowski, Patricia	111 Winsor Street, Fairhaven
Perron, Jean Peter	10 Adams Street, Salem
Poole, Judith T.	78 Pleasant Street, Marblehead
Prejs, Christine J.	28 Grant Street, Easthampton
Quick, Rene E.	Page Street, Lunenburg
Richards, Dorothy C.	14 Lenox Street, Beverly
Robson, Donald, Jr.	8 Wayne Avenue, Lynn
Rogers, Dorothy M.	Shady Lane Drive, North Wilmington
Salvo, Anthony V.	19 Dunlap Street, Salem
Sotiros, Florence G.	10 Connecticut Avenue, Somerville
Sypak, Lucille M.	13 Willow Avenue, Salem
Tournquist, Reggie	1069 Fossa Terrace, Beverly
Tringale, Thomas E.	32 Sixth Street, Medford
Turlo, Constance Y.	15 Fossa Terrace, Beverly
Zecker, Bernard	139 Lucerne Street, Dorchester

ELEMENTARY AND JUNIOR HIGH

SOPHOMORES

Barry, Dorothy A.	118 Williams Avenue, Lynn
Barry, Garret J.	37 Harvard Street, Somerville
Belmonte, Anita A.	40 Cummings Avenue, Revere
Bowden, Aubrey G.	63 Pine Grove Avenue, Lynn
Bresnahan, Barbara M.	9 Phillips Circle, Swampscott
Bresnahan, Jeremiah F.	20 Carter Road, East Lynn
Brooks, Phyllis F.	75 Maverick Street, Chelsea
Burke, Thomas C.	17 Constance Street, Malden
Buttrick, Margaret A.	11 Knollwood Road, Medford
Capomaccio, John J.	13 Linden Street, Somerville
Cares, Miles J.	8 Harris Street, Peabody
Castaldo, Geraldine M.	44 Atwood Street, Revere
Chapman, Richard G.	233 Washington Street, Marblehead
Clancy, Patricia A.	16 May Street, Beverly
Collins, Josephine C.	18 Washington Avenue, Andover
Comeau, Carol A.	9 Shady Lane, Lynn
Coppola, George J.	168 Lewis Street, Lynn
Crowe, Donald O.	19 North Main Street, Ipswich
Cucinotta, Christine F.	279 Broadway, Malden
Cucurullo, Constance F.	29 Richardson Street, Wakefield
Cullen, William R.	12 Southwick Street, Salem
Cunningham, Jeanne M.	24 Hampshire Street, Everett

DeGeorge, Joan R.	21 Franklin Street, Everett
Dorgan, Joan M.	430 Charles Street, Malden
Drescher, Walter	Y.M.C.A., Beverly
Ellis, Helen T.	109½ Pleasant Street, Gloucester
Ellison, Carolyn F.	48 Stone Avenue, Somerville
Flynn, Richard W.	10 Fernwood Avenue, Lynn
Forte, Daniel F.	77 Lowell Avenue, Haverhill
Forte, Tosca	29 Beacon Hill Avenue, Lynn
Fraser, Dorothy A.	362 Lincoln Avenue, Saugus
Freedman, Leonard S.	225 Walnut Street, Chelsea
Gallagher, Daniel J.	222 Euclid Avenue, Lynn
Gallagher, Thomas J.	34 Sachem Street, Lynn
Gilchrist, Robert G.	53 Bromfield Road, Somerville
Gilligan, John K.	11 Peabody Avenue, Danvers
Goodwin, Rhoda J.	10 Harris Street, Beverly
Gould, Rosemary	31 Irving Way, Nahant
Grant, Alfred D.	115 Hamilton Avenue, Lynn
Gray, Nancy V.	91 Main Street, Saugus
Grover, Bessie G.	24 Porter Street, Somerville
Hesse, George H.	6 Sylvan Street, Peabody
Higgins, Paul J.	25 Perkins Street, Peabody
Hovey, Marjorie A.	2 Pond Street, Stoneham
Ishkanian, Ada S.	182 Arlington Street, Chelsea
Jewett, Beverly A.	15 Oakland Street, Newburyport
Kasparian, Lucy	411 Central Street, Saugus
Kasprzyk, Elizabeth A.	97A River Street, Lynn
Kilroy, James M.	53 Bartlett Street, Malden
Komarin, Elizabeth A.	16 Palmer Avenue, Peabody
Kubler, F. Cynthia	7 Howard Street, Somerville
Laventis, Tina	23 Lothrop Street, Beverly
Lee, Chester E., Jr.	14 Williams Avenue, Lynn
Logan, Ronald E.	21 Broadway, Stoneham
Logothetis, George	240 Adams Street, Lowell
Ludwig, Frances L.	71 Vine Street, Saugus
Lyons, John J.	19 West Street, Beverly Farms
Lyons, Joseph K.	34 River Street, Danvers
MacLean, M. Joan	122 Falcon Street, East Boston
Manchin, Sylvia A.	44 Norfolk Avenue, Swampscott
Mansfield, Carol V.	Benham Street, Groveland
Maravelias, Cynthia	11 Cameron Road, Lynn
Mayo, William G.	24 Empire Street, East Lynn
McCarron, Jeanne R.	122 Woodruff Avenue, Medford
McCarthy, Jean T.	50 Atlantic Avenue, Saugus
McEnaney, Thomas F.	152 Beacon Hill Avenue, Lynn
McNamara, Henry E.	17 Sixth Avenue, Haverhill
Mercadante, Joan P.	170 Paris Street, East Boston
Miller, Valerie C.	10 Brooks Court, Newburyport
Morgan, Dorothy K.	14 Northey Street, Salem
Musto, Joan B.	25 Washington Street, Revere
Naso, John J.	60 Maverick Street, East Boston
Nickerson, Bernice S.	22 Pearl Street, Marblehead
O'Brien, Helen T.	9 Mountain Avenue, Somerville
Olivo, Vincent M.	71 Jefferson Street, Lynn
Pacheco, Marie I.	9 Woodside Street, Salem

Perry, Robert D.	6 Bulfinch Street, Lynn
Pord, Janyce B.	26 Pratt Street, Malden
Pyburn, Ursula J.	187 Lowell Street, Peabody
Rocco, Elena V.	70 Revere Street, Everett
Rubenstein, Nora K.	57 Heard Street, Chelsea
Salerno, Joseph S.	36 Union Street, Lawrence
Salvi, Jean L.	185 Shute Street, Everett
Sargent, Mary E.	6 Ellis Avenue, Wenham
Serrecchia, Mary J.	370 Ferry Street, Everett
Sheridan, Alice C.	5 Clifton Avenue, Salem
Spooner, Beverly J.	R.F.D. 1, Topsfield
Starble, Pasquale R.	R. 80 Salem Street, Woburn
Stone, Effanor R.	19 Mason Street, Beverly
Stone, Jane R.	36 Simon Street, Beverly
Terminiello, Shirley A.	917 Broadway, Revere
Theriault, Frances P.	44 School Street, Salem
Toto, Anthony N.	61 Bellingham Street, Chelsea
Trout, Barbara (Mrs. Franklin)	4 Dearborn Avenue, Beverly
Tuton, Beverly	151 Shurtleff Street, Chelsea
Walsh, Marjorie A.	22 Eden Street, Salem
Walsh, Mary A.	3 Depot Street, Box 707, Dennisport
Weber, Judith M.	32 Standish Road, Lynn
Weston, Ruth A.	Higley Street, Groton
White, Barbara	8 Berry Street, Danvers
Woolaver, James H., Jr.	284 Eastern Avenue, Lynn
Zampitella, Rita M.	892 Salem Street, Malden

BUSINESS EDUCATION FRESHMEN

Almeida, Dolores T.	194 Standish Avenue, Plymouth
Avramias, Xenia	16 Margin Street, Peabody
Banacos, Joan M.	84 Townsend Avenue, Lowell
Bartolotta, Jo Ann	11 Colchester Street, Amesbury
Boyle, Rita T.	33 West Fifth Avenue, Lowell
Brown, Carol A.	Palmer Center, Palmer
Brown, Gordon W.	2 Liberty Hill Avenue, Salem
Casali, Diane M.	158 North Main Street, Natick
Cashman, Mary L.	23 Cottage Street, Natick
Crowley, Brian J.	113 Boylston Street, Watertown
Cull, Arthur D.	137 Hoyt Avenue, Lowell
deGaravilla, Robert C.	46 Liberty Street, Everett
Derrah, Beverley A.	8 Hillcrest Street, Saugus
DiVito, Claire	50 Everett Street, Everett
Donaghe, Charles P.	19 Sylvia Street, Lynn
Fish, Herbert G.	58 Malden Street, New Bedford
Fitzgerald, John F.	107 Franklin Street, Arlington
Gamboa, Marilyn	6 Lorne Street, Dorchester
Gould, John A.	354 Broadway, Lynnfield
Guerrero, Filomena A. M.	27 Forest Avenue, Everett
Hessi, Margaret (Palmer)	6 Sylvan Street, Peabody
Holt, Barbara E.	78 North Street, Georgetown

Joyce, Mary B.	66 Round Hill Street, Jamaica Plain
Kay, Stephen R.	330 Durfee Street, Fall River
Lange, Patricia	260 Main Street, North Brookfield
Lawless, John B.	86 Endicott Street, Peabody
Lawless, William J.	86 Endicott Street, Peabody
MacLeod, Donna J.	Argilla Road, Ipswich
Manzi, Ann M.	47 School Street, Webster
Marino, Anna P.	36 Arch Street, Haverhill
McCann, Barbara M.	242A Prospect Street, Lawrence
McHugh, Benjamin J.	10 Rockmere Gardens, West Lynn
Miller, Roland C.	69 Waverly Street, Belmont
Molloy, Carole A.	964 Humphrey Street, Swampscott
Morley, Leonard F.	48 Hancock Street, Watertown
Mungan, Paul C.	54 Winthrop Avenue, Lowell
Naimo, Frank J.	19 Forest Street, Lynn
O'Donnell, Dale Irene	18 Faulkner Street, Ayer
Pavlik, Carol A.	123 Harmon Street, Winthrop
Piasiczny, Irene F.	208 Clark Avenue, Chelsea
Plotnick, Delna Lea	140 Maverick Street, Chelsea
Pothier, Elizabeth M.	97 Parker Street, Chelsea
Racklifte, Charlotte M.	4 Swan Street, Arlington
Roumeliotis, Peter C.	8 Winthrop Street, Peabody
Savoie, Louis E.	46 Lexington Street, Everett
Scully, Brian	124 Belrose Avenue, Lowell
Sealund, Maxine M.	311 Whiting Street, Hingham
Soucy, Norman R.	63 Palmer Street, Salem
Stone, Herbert D.	15 Livingstone Street, Dorchester
Twomey, Maurice A.	20 Buchanan Circle, Lynn
Waskiewicz, Estelle J.	233 West Broadway, Gardner
Webster, Pauline B.	40 Stone Street, Beverly
Whearty, Sheila A.	15 Cedar Street, Salem
Wood, Lawrence F.	85 Atwood Avenue, Newtonville

ELEMENTARY AND JUNIOR HIGH FRESHMEN

Abrams, Natalie	51 Flint Street, Lynn
Anderson, Beverly J.	248 Lafayette Street, Salem
Anderson, Richard J.	9 Steeves Circle, Somerville
Barry, Beverly A.	36 Paul Revere Road, Lexington
Beattie, Eugenia H.	63 Brewster Avenue, Winthrop
Beaulieu, Maurice H.	1 Wheatland Street, Salem
Belle, Alice L.	Belleview Avenue, Middleton
Bertrand, Earle J.	25 Tapley Street, Lynn
Berube, Bertram L.	10 Lyme Street, Salem
Biggar, Janet H.	163 Main Street, Amesbury
Birtwell, Ruth A.	37 Intervale Street, Lynn
Blair, Barbara G.	6 Fairview Street, Danvers
Blair, Earl L.	53 Rainbow Terrace, Salem
Blanchard, Barbara A.	64 Walnut Street, Everett
Brophy, Marie T.	15 Perkins Street, Peabody
Brown, Nancy E.	10 Nason Road, Saugus
Buckley, James E.	98 Liberty Street, Danvers

Burns, James C.	59 Lothrop Street, Beverly
Butler, William J.	14 Winthrop Road, Everett
Caden, Edward C.	91 Franklin Street, Peabody
Campbell, Edward C.	6 Jones Court, Lynn
Cashman, Helen T.	75 Kenmere Road, Medford
Caven, David J.	64 Dartmouth Street, Somerville
Cazzara, Ann M.	6 River Street, Salem
Chaggaris, Betty L.	119 Lawton Avenue, Lynn
Chisholm, Aidan M.	Heartbreak Road, Ipswich
Claeeey, Raye	1 Rockland Street, Lynn
Collyer, Rita L.	55 Willard Street, Malden
Connelly, Daniel W.	29 Holten Street, Peabody
Connors, Richard J.	88 Washington Street, Peabody
Conway, Catherine F.	118 West Street, Malden
Coombs, Robert N.	25 Charter Street, Salem
Corbett, Eleanor L.	25 Plummer Avenue, Winthrop
Daniele, Mary G.	177 Sylvan Street, Malden
Debitetto, Nicholas M.	102 Pilling Street, Haverhill
DeLuca, Anne C.	171 Nahant Road, Nahant
DiGregorio, Delma	85 Mountain Avenue, Revere
DiMento, Peter R.	39 Cottage Avenue Winthrop
Dinlen, Jane F.	Main Street, West Boxford
Donald, Virginia M.	2 Middlesex Avenue, Swampscott
Dougan, William	32 Norton Street, Lynn
Doyle, Peter J.	15 Forest Avenue, Salem
Duffy, Carol M.	36 Wentworth Street, Malden
Duffy, Patricia A.	57 Bickford Avenue, Revere
Duggan, Patricia A.	12 Payson Street, Newburyport
Eckman, Donald A.	81 Menlo Avenue, Lynn
Eddy, Betty A.	1 Meader Road, Everett
Elwell, Patricia A.	Brickett Street, West Newbury
Fistes, Irene	123 Myrtle Street, Lynn
Flanagan, Patricia	128 Maple Street, Lynn
Fletcher, Esther C.	127 Sheridan Avenue, Medford
Flynn, Eileen G.	18 Glendale Street, Salem
Ford, Maureen B.	11 Puritan Road, Danvers
Frassica, Lee C.	266 Park Avenue, Revere
Gaffney, Joseph C. V.	75 Rand Street, Revere
Galaris, John	5 Pleasant Street, Peabody
Gallup, Raymond H.	80 Columbia Street, Swampscott
Gordon, Geraldine J.	335 Jackson Street, Lawrence
Grant, Ruth E.	75 Belmont Street, Somerville
Grenier, Mary R.	2 Putnam Road, Ipswich
Guarente, Joseph A.	34 Tapley Avenue, Revere
Hanson, Joan M.	36 Giles Avenue, Beverly
Healey, Robert W.	8 Albany Street, Lynn
Hirtigan, Charles	75 Lawrence Road, Medford
Hobbs, Loretta F.	3 Prospect Street Extension, Rockport
Horovitz, Shirley A.	33 Elm Street, Wakefield
Hurley, Katherine A.	40 Fair Oaks Avenue, E. Lynn
Hurley, Michaeleni	24½ Hardy Street, Salem
Imperial, John J.	34 Murray Street, Lynn
Irish, Irene M.	64 Buffum Street, Salem
Iwanicki, Carol A.	21½ Cross Street, Salem

Jachowicz, Patricia A.	1 Haddington Place, Lynn
Joly, Louise E.	19 Piedmont Street, Salem
Kapnis, John	73 Harbor Street, Salem
Kautz, William L.	85 Glendale Street, Everett
Kawczynski, Ellen A. S.	14 Arbella Street, Salem
Keaveney, John E.	51 Tracy Avenue, Lynn
Kellett, Jayne E.	72 Western Avenue, Lynn
Kelley, Cecilia A.	145 Spring Street, Medford
Kelliher, James T.	84 Boston Avenue, Somerville
Knight, Stephen D.	52 Holyoke Street, Lynn
Landford, Leslie Ann	84 Bromfield Street, Newburyport
Larson, Carolyn A.	355 Linwood Street, Lynn
Lawless, John B.	86 Endicott Street, Peabody
Lavoie, Kenneth	76 Memorial Drive, Salem
Leonabd, Claire T.	199 Falcon Street, E. Boston
LeShana, Howard M.	120 Marianna Street, Lynn
Lewis, Roderick E.	14 Central Street, Beverly
Liebert, Roberta A.	48 Shawmut Street, Revere
Liggiero, Josephine	66 Gove Street, E. Boston
Logiudice, Frank T.	210 Leyden Street, E. Boston
Lombard, Maureen A.	59 Fox Hill Road, Nahant
Looney, John F.	64 Sharon Street, West Medford
Lorizio, Jeanne M.	35 Emmanuel Street, Revere
MacDonald, Marilyn T.	76 Wicklow Avenue, Medford
MacDonald, Patricia A.	55 Waverly Street, Malden
MacGillivray, Judith K.	386½ Essex Street, Salem
Maguire, Jane	13 Church Street, Gloucester
Malolepszy, John L.	134 Chestnut Street, Chelsea
Maloney, Janet A.	101 Ashland Street, Lynn
Marino, Mary J.	223 Ferry Street, Everett
Markham, Charles E.	10 Parker Hill Avenue, Lynn
Marshall, Constance L.	35 Bay State Boulevard, Peabody
Matteucci, Charlotte V.	49 Autumn Street, Everett
McCarron, Eileen P.	25 Monument Avenue, Charlestown
McCauley, Joan W.	73 Wolcott Street, Medford
McCormick, Stephen N.	9 Warren Court, Salem
McDonald, John L.	21½ Broad Street, Salem
McDonald, Therese	12 Harrison Avenue, Amesbury
McFarlane, Cynthia A.	12 Jackson Terrace, Lynn
McKinnon, William F.	1 Parker Court, Salem
McLaughlin, James D.	37 Royal Avenue, Cambridge
McNiff, Charles E.	35 Gardner Street, Peabody
Melanson, Frances E.	103 Mason Street, Salem
Miller, Joan H.	10 Brooks Court, Newburyport
Morency, Sylvia G.	4 West Terrace, Salem
Mullen, James J.	124 Cottage Street, Lynn
Mullen, Thomas M.	54 Richardson Road, Lynn
Mulligan, Hugh F.	29 Lynn Street, Peabody
Murphy, Arthur E.	10 Crescent Street, Lynn
Murphy, Carol A.	109 Eutaw Avenue, Lynn
Murphy, James H.	808 North Shore Road, Revere
O'Brien, Glenn F.	15 May Street, Salem
O'Neill, Mary E.	253 Centre Street, South Groveland
Painchaud, Richard D.	9 May Street, Salem

Pantazopoulos, Portia	98 Central Street, Peabody
Pasquina, Joan F.	65 Belmont Street, Somerville
Pearson, Priscilla R.	38 Smiley Avenue, Haverhill
Pementa, Dolores M.	35 Driscoll Street, Peabody
Perperian, Paul M.	22 Oxford Street, Somerville
Perry, Georgia A.	45 Graves Avenue, Lynn
Picone, Mary E.	139 Bradford Street, Everett
Pike, Constance M.	77 West Street, Malden
Piotrowski, Patricia A.	14 Beacon Street, Danvers
Powers, David L.	87 Victory Road, Lynn
Priede, Maija I.	28 Turner Street, Salem
Purdis, Elaine	102 South Street, Lynn
Ramsdell, Edward J.	47 Bridge Street, Beverly
Reynolds, Richard T.	34 Fenton Avenue, Lynn
Roach, James P.	10 Hood Street, Lynn
Roefey, Alice M.	45A Mt. Pleasant Street, Rockport
Rundlett, Edward N.	40 Smith Street, Lynn
Russell, William H.	1 Sutton Street, Peabody
Ryan, Rose-Claire	21 Valley Avenue, Lynn
Sabanty, Steliane C.	6 Cliff Street, Lynn
Saben, Charles H.	55 Seaview Avenue, Winthrop
St. Paul, Charles A.	59 Proctor Circle, Peabody
Santos, Patricia L.	502 Huron Avenue, Cambridge
Sheppard, Patricia A.	51 Mandalay Drive, West Peabody
Shmaruk, Janet A.	48 Laighton Street, Lynn
Short, Jean A.	27 Walnut Street, Newburyport
Silva, Rosemary	34 East Main Street, Gloucester
Silvernail, Donald	17 Dayton Street, Danvers
Smith, Harold	11 Stevens Street, Peabody
Smith, James A.	48 Jackson Street, Lynn
Smith, Mary L.	397 Lynn Street, Malden
Smith, Maxine S.	11 Stearns Street, Malden
Somerby, Carolann	133 Paradise Road, Swampscott
Strobel, Richard E.	54 Newton Street, Malden
Thibodeau, Andre L.	6 Harold Avenue, Gloucester
Thibodeau, Armand E.	6 Harold Avenue, Gloucester
Timmons, Arline T.	109 Hollingsworth Street, Lynn
Tivnan, Paul J.	19 Manning Street, Salem
Thomas, Dorothy E.	20 Southwick Street, Salem
Trush, John M.	30 Winter Island Road, Salem
Turla, Annette L.	1 Clinton Court, Chelsea
Visitli, Alfred J.	3 Bertuccio Avenue, Salem
Visvis, Constance	26 Grosvenor Park, Lynn
Walker, Robert L.	80 Sumner Road, Salem
Walsh, Francis P.	58 Franklin Street, Peabody
White, Jack W.	363 Maple Street, Lynn
White, William E.	363 Maple Street, Lynn
Willett, Jane	57 Orient Road, Swampscott

SPECIAL STUDENTS

Bonsignore, James	459 Cambridge Street, Cambridge
Brown, Patsy Jean	779 Salem Street, Groveland
Burns, Betty Ann	79 Hobart Street, Danvers
Campbell, Robert	117 Greenwood Street, Melrose
Cox, Garnet (Mrs.)	49 Central Street, Saugus
Duggan, George	17 Cheever Street, Chelsea
Dunn, Henry F., Jr.	620 Western Avenue, Lynn
Gaudette, Leo	6 Abbott Street, Danvers
Gove, Nancy	26 Green Street, Newbury
Hubley, Carroll	17 Eighth Avenue, Haverhill
Incerto, Richard	42 Hawthorne Street, Chelsea
Jalbert, Jeanne (Mrs.)	19 Station Road, Salem
Kent, Dacre W. (Mrs.)	1 Clifton Avenue, Marblehead
Leonard, James	90 Union Street, Lynn
McCann, Edward	203 Renfrew Street, Arlington
O'Neill, John	27 Nichols Street, Haverhill
McCaul, Gertrude	29 Lynde Street, Malden
Santini, Richard	121 Fellsway, West Medford
Ward, Helen (Mrs. H. Beach)	17 Clifton Avenue, Clifton

..... Photo Engraving, too HAS COME A LONG WAY!

When Grandpa went to school, good yearbook engravings were truly a luxury; expensive hand methods were necessary to turn out plates that would be considered mediocre today. But now, the Basil Smith System, utilizing the latest in machinery and production methods in its eastern and mid-western plants, assures you of fine craftsmanship and personalized service at a price your school can afford.

Service as near as your post office

PHOTO ENGRAVING QUALITY WITH ECONOMY

....BASIL L. SMITH SYSTEM • P.O. BOX 8169, PHILADELPHIA or CHICAGO

THE S. K. SMITH CO.

Producers of "MOLLOY-MADE" COVERS

2857 North Western Avenue
Chicago 18, Illinois

Designing and Planning of the 1955 CLIPPER Covers Executed by our New York Office

52 VANDERBILT AVENUE
NEW YORK 17, NEW YORK

"DOUGHERTY'S"

Picture Framing Shop

Original Finishes

Oil Paintings for Sale

Custom Framing - Frames

153 Boston St. Salem 6633

Compliments of

TORINO'S

Fine Foods - Choice Beverages

Corner of Harbor St. and Congress St.

Salem, Mass.

Compliments of

E. M. LOEW

SALEM THEATER

Best Wishes to the Class of 1955

ALMQUIST

Lynn's Largest Dealers

in

Wedding Invitations and Announcements

Sold by appointment only

30 Fiske Avenue LYnn 8-2229 Lynn, Massachusetts

Paul N. Chaput, Inc.

INSURANCE

NORMAN R. AUGER,
President and Treasurer

Tel. Salem 0965

106 Lafayette St. Salem, Mass.

Compliments

of the

Paramount Theater

SALEM

MASSACHUSETTS

THE SAINTS

Bob
Marion
Charlotte
Chris
Janet
Jane
Peggy
Joe

Compliments

of the

SALEM DINER

Salem, Mass.

BEVERLY PATTERN WORKS

WOODS and METALS

JACK WOODS
Tel. Beverly 3763

202 RANTOUL STREET
Beverly, Mass.

SYLVANIA
Electric Products, Inc.

SALEM — DANVERS — IPSWICH

Ethelwyn
Dottie Marie
Pat Jean
Ann Kay

So Little Time

Lois Connie
Joan Judy
Polly Dolor
Loretta

SALEM SAVINGS BANK

"The bank with the chime clock"

When Vacation Comes . . . . .

Keep your Savings Account growing through the summer, so that you will have a substantial nest egg in the bank for going back to school, or starting your business career.

ANDOVER COUNTRY CLUB

AN IDEAL SETTING

for the

SENIOR RECEPTION

ANDOVER, MASS. Andover 1263

ROPES

DRUG COMPANY

"Serving the North Shore since 1844" Salem (3 stores) — Beverly and Danvers

---

Best Wishes to the Class of 1955

Mayor Francis X. Collins

and the

Salem City Council

BEAUTIFUL FLOWERS

and

CORSAGES FOR ALL OCCASIONS

Wm. T. Walke and Sons, Inc.

SALEM, MASS.

Rizzo's Spaghetteria

Home of Famous Italian Dinners

North Shore's Leading Italian-American Restaurant

Air Conditioned for your Comfort

31 CENTRAL STREET SALEM 1560

North Shore's Largest Bowling Alley

THE METRO BOWL

— 34 —

MODERN ALLEYS

63 FOSTER STREET Tel. JEF. 2-2228

Air Conditioned Milk Bar

Special Arrangements for Leagues Open Weekdays and Sundays

The Salem Evening News

covers

The Activities of State Teachers College

As well as the news from the

Communities Surrounding Salem

We Salute You!

Congratulations and the best of luck! We at Loring are proud of the part we have had in helping to make your classbook a permanent reminder of your school years, recording with photographs one of the happiest and most exciting times of your life! We hope that, just as you have chosen us as your class photographer, you will continue to think of Loring Studios when you want photographs to help you remember other momentous days to come! When you choose Loring portraits, you are sure of the finest craftsmanship at the most moderate prices!

LORING STUDIOS

New England's Largest School Photographers

Best Wishes

from the

Class of 1956

"Good Food for over 25 years"

Luther Witham, Inc.

Caterers

441 Chatham Street Lynn, Massachusetts

The "Clipper" may keep sailing in time, – but the depth of friendship is not yet told.

The Sophomore Class

SALEM RUBBER COMPANY

Athletic Equipment

Compliments of

HOTEL HAWTHORNE

Salem, Mass.

Compliments of

LIBERTY PAPER COMPANY

Complete Paper and Drug Service

3 Dearborn Street

Salem

ANTHONY'S

Hawthorne Restaurant

Lynn Swampscott

$1.00 Opens a Savings Share Account With Us

- You may become a Dividend earning Shareholder
- Shares Fully Insured

SALEM CO-OPERATIVE BANK

71 Washington Street

Corner Church Street

SAGAMORE FUEL CO.

175 Commercial Street

Lynn 8-1500

STINSON'S

Milk - Cream - Ice Cream

Lynn, Mass.

Compliments of

KING - ELLIS

Ice Cream

Silsbee and Friend Street

Lynn, Mass.

POUSSARD'S PHARMACY

(Formerly Alley Drug Store)

"Service with a Smile"

Prescriptions Filled

335 Lafayette Street Tel. 0577

The Stanley Cafeteria, Inc.

Salem

Compliments of

L. H. ROGERS

140 Essex Street
Salem

BESSE'S APPAREL

141 Essex Street

Salem

Best Wishes to the Class of 1955

LUSSIER PHARMACY

101 Lafayette Street

Best Wishes to the Graduating Class

REID and HUGHES

Salem

THE PURITAN ARMS DINING ROOM

"It's home cooked food reasonably priced"

Homey Atmosphere

246½ Essex Street Salem

Compliments of

SNOW'S BAKERY

Here's to the Gay
Days in the Garrett

THE SOBO'S SIX

Mary Lou
Jan
Ann
Letty
Mary Lou
Diana

Robert Rollins Blazers

832 Broadway

New York 3, N. Y.

CAROL ANN DO NUT SHOP

Hand Cut Donuts

220 Derby St.
72 Loring Ave.

Salem 2232

PEEP

Corinne
Ruthie
Carol Ann
Adrienne
Barby
Ann
Lois
Carol L.
Mary Lou D.
Connie
Janet
Pat
Jackie
Letty
Mary Lou M.

Compliments of

Morning Call

Coffee Shop

Chadwick's
Restaurant

33 New Derby Street

Salem 3092

"The Best for Less"

MACKEY MOBILE

CHARLOTTE
JANET
LEE
MARY M.
MARY A.
TRUDY

Beverly Evening Times

"We offer complete banking service"

THE MERCHANTS NATIONAL BANK

OF SALEM

SALEM MASS.

NAUMKEAG TRUST COMPANY

SALEM, MASSACHUSETTS

The Oldest Banking Institution in Salem

MEMBER OF THE FEDERAL DEPOSIT INSURANCE CORPORATION
AND THE FEDERAL RESERVE SYSTEM

Compliments of

SALEM 5¢ SAVINGS BANK

ROGER CONANT CO-OPERATIVE BANK

256 ESSEX STREET SALEM, MASS.

Over sixty years of Friendly Service, helping people to own their own homes and to save systematically

ALL SHARES INSURED IN FULL

The Women's Athletic Association

The Men's Athletic Association

THE LYNN DAILY EVENING ITEM

ALWAYS FIRST WITH THE MOST IN

SERVICE IN THE

GREATER LYNN AREA

• TO READERS • TO RETAILERS

• TO THE COMMUNITY

Mitchell Brothers Inc.

Golf Course Engineers

Architecture Construction Consultations

VELVET BENT PUTTING GREENS

NURSERIES

NO. SUTTON, N. H.

TEL. DANVERS 1604 SUTTON 441

Best Wishes to the

Graduates

ALL WAYS, ALWAYS!

State Teachers College Bookstore

Get it at Eaton's

7 NORTH SHORE
DRUG STORES

SALEM, CLIFTON, MARBLEHEAD
SWAMPSCOTT

GOULD'S Florists

Tel. LYnn 8-9521

BROADWAY TURNPIKE

LYNNFIELD MASS.

The

CAFETERIA ASSOCIATES

The Co-operative Council

KAPPA DELTA PHI

Fraternity

BETA CHAPTER

Official Jewelers for the Class of 1955

L. G. Balfour Company

Attleboro, Massachusetts

The Log

All Columbian 1942, 1943, 1947, 1951, 1952, 1953

Congratulations

from

A. GORDON KENT

Insurance Agency - Realtors
Fire - Casualty - Life
Appraisers

81 Elm St. Danvers, Mass.
A. Gordon Kent Tels. 2480 & 2009

Best Wishes

from the

Edward A. Sullivan Chapter
Future Teachers of America

The

Business Education

Council

Compliments of

JACK'S

4 Central Street Salem, Mass.

IVES GREENHOUSE

Retail Florist

Distinctive Corsages a Specialty

Flowerphone Salem 4026

Leonard B. Ives William L. Ives
256 Lafayette St. Salem

M
M
M

Tri
Mu

Best of Luck

from

THE SCIENCE CLUB

We keep track of you

ALUMNI COMMITTEE

Pizzas
Italian Dinners
Sea Foods
Choice Beverages

BERTINI'S INC.

Tel. 1436

286 Canal Street Salem, Mass.

BEAUTYLAND

Hair Stylists

107 Lafayette Street

Salem, Mass. Tel. 6164

BEAULIEU and LINSKY
Company

Wallpaper - Paints - Linoleum
Janitor Supplies - Venetian Blinds
Tile Boards

279 Essex Street Salem 4260

BERNARD'S JEWELERS

173 Essex Street

Salem

VINCENT
POTATO CHIP CO., INC.

POTATO CHIPS
POTATO STICKS
CHEESE VIMS
POPCORN

205 Highland Avenue

Salem, Mass. Tel. 6115 - 1849

JOSEPH R. RICHARD

Jeweler

Master Certified Watchmaker

Opposite St. Joseph's Church

280-A Washington St. Salem, Mass.

M. H. BAKER CO.

181 Essex Street

Salem, Mass.

. . . The Fashion Center of the North Shore

Newmark's

Salem

Distinctive Apparel for Women

Compliments of

ALMY'S

FOUR STORES

Salem - Danvers - Beverly - Gloucester

Your Banquet Host

for

The Senior Luncheon

June 2, 1955

HOTEL EDISON LYNN, MASS.

May our voyage be as successful as yours has been

Freshman Class

DESCHAMPS BROS.

Book and Commercial

PRINTERS

6 New Derby Street, Salem, Mass.
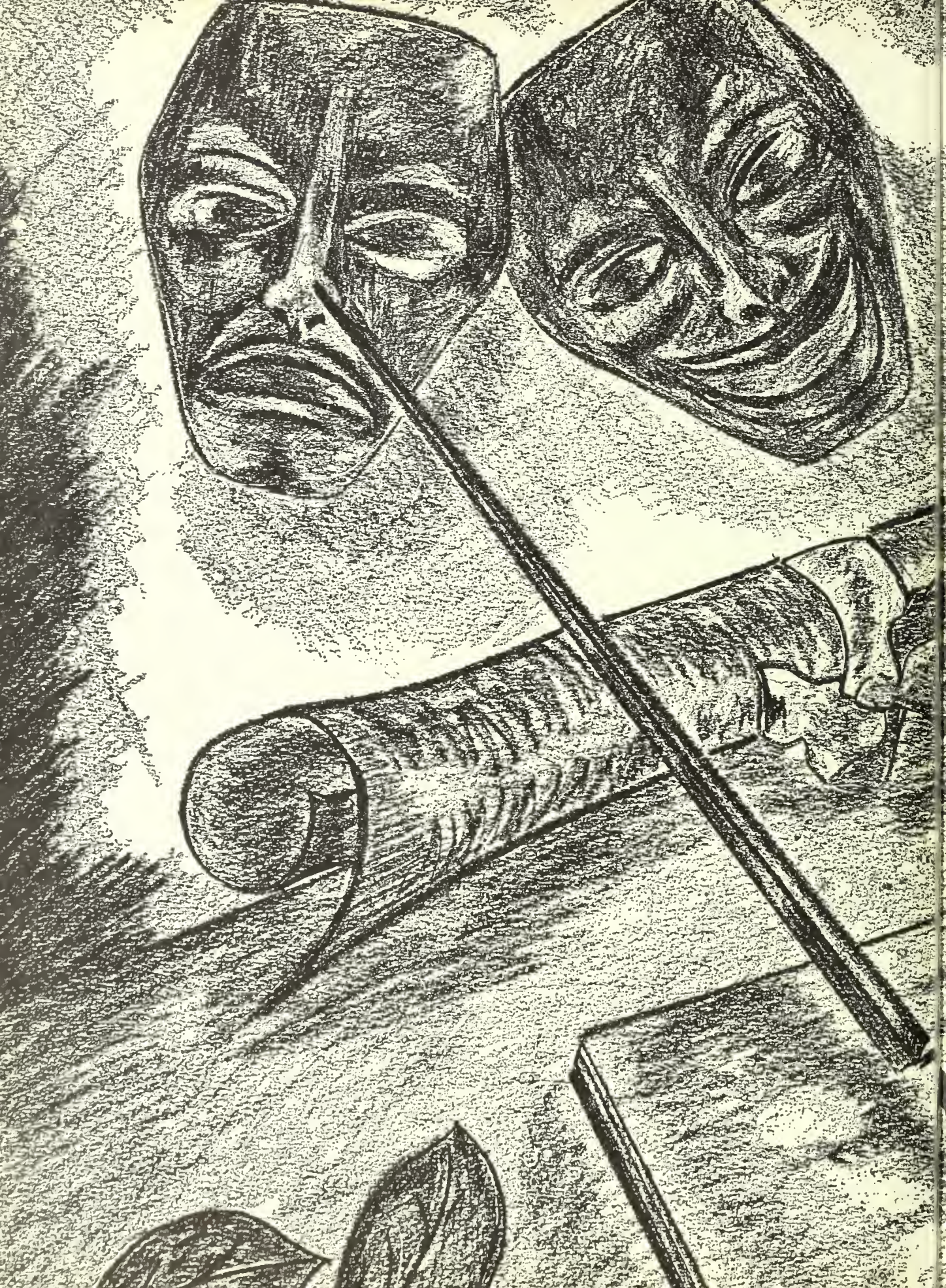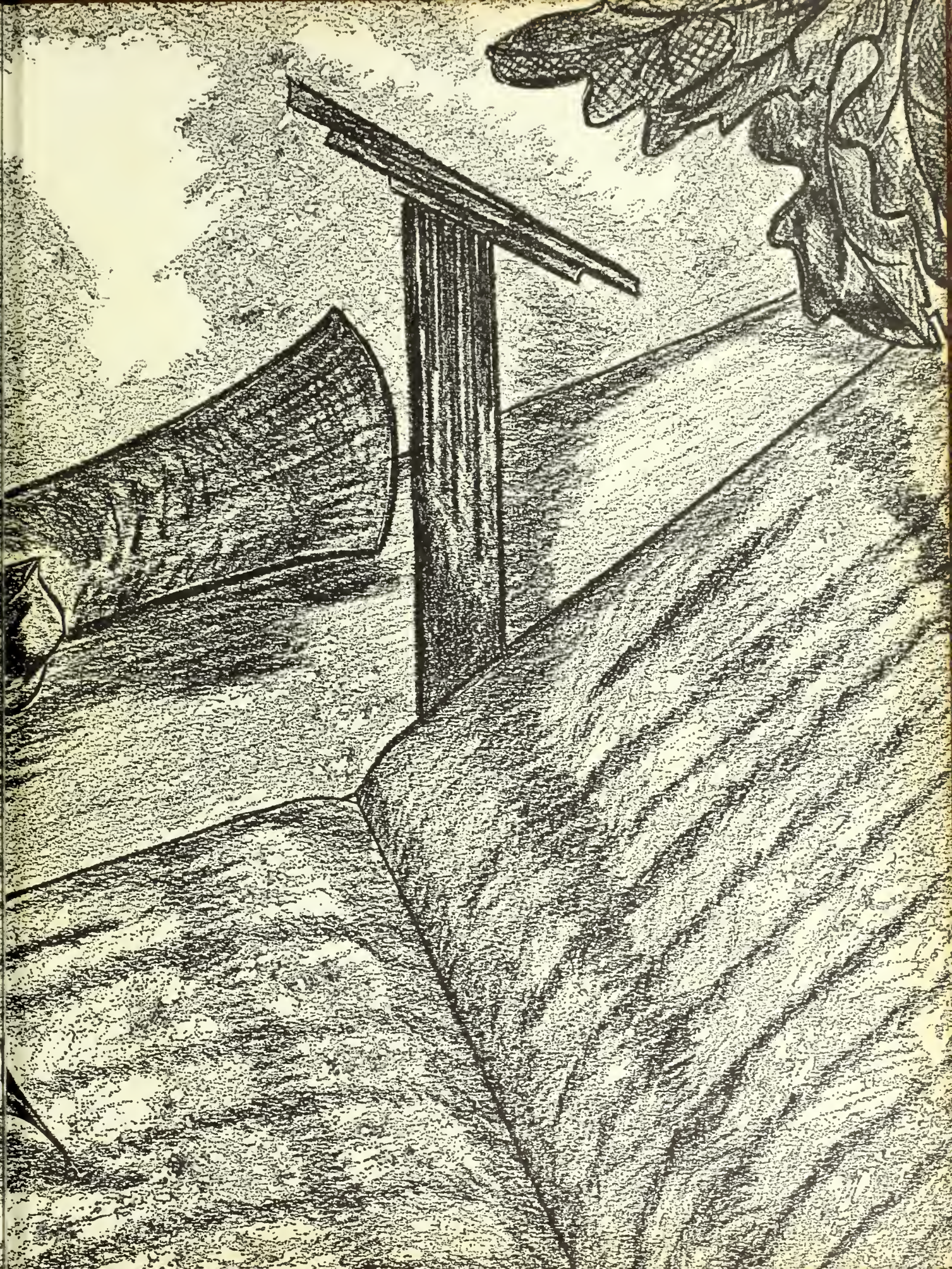
Telephone 2152